FREE June 2-15, 2021 Summer Car Care, June is Dairy Month, & Pre-Dad/Grad Issue FREE

# THE CORTLAND AREA TRIBUNE

YOUR REGIONAL BI-WEEKLY COMMUNITY NEWSPAPER 607-844-8228
CORTLAND • ITHACA • DRYDEN • HOMER • GROTON • MARATHON • WHITNEY POINT • MORAVIA • TULLY • LAFAYETTE
Est. 2002 @TCATRIBUNE CORTLANDAREATRIBUNE.COM tcatribune@gmail.com

Pet PASSAGES
DIGNIFIED PET CREMATION

OPEN HOUSE
JUNE 12
11-2PM

*Pet Passages of the Finger Lakes would like you to join them in celebrating the lives of all pets. Come tour our beautiful facility and meet with experts in pet health, wellness, and happiness, for all stages of life. We are pleased to welcome:*

*BO'S BONES.....gourmet organic dog biscuits*
*WOLF PAK 4.....Integrative Healing for Animals*
*ANIMAL IMAGES.....by Debrah H Muska*
*SARAH DAYON.....DVM*
*ELEMENTAL PET VETS*
*NY WILDLIFE RESCUE & SANCTUARY*
*SEAN'S K9'S*
*SOUTHERN TIER POLICE K9 ASSOCIATION ..... LIVE DEMONSTRATIONS*
*DOOR PRIZES - FREE RAFFLES - ACTIVITIES FOR KIDS*
*BBQ CHICKEN 1/2'S.....generously donated by Jackpot Richie's Chicken BBQ*

WEBO Your Hometown Station · MY HOMETOWN TODAY.com
fingerlakes.ny.petpassages.com

*As much as we love our pets, we kindly ask that you leave them home for this event.*

1040 OWEGO ROAD CANDOR, NY 13743 Find us on Facebook (607) 236-4122

*Our newest location in*
*Whitney Point*

GRAND OPENING JUNE 5

The New 5&10
DISCOUNT GROCERIES

*featuring your favorite*
FROZEN-DAIRY-BREADS-COFFEE
CANNED-CEREALS-CANDY
CLEANING SUPPLIES-DRY GOODS
*Come see our large variety of discounted goods!*

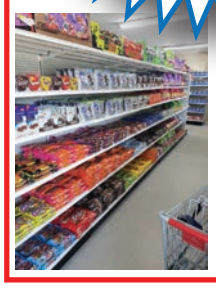

*We will have lots of amazing deals!*
*We will be open 9am until 7pm.*
*Can't wait to see you there!*

2586 Main St Whitney Point, NY 13862

ATTORNEY ADVERTISING DEBT RELIEF - NDNY ONLY

No Contact
VIRTUAL ZOOM
Meetings Available!
Zoom - Skype - Facetime

AUTO ACCIDENT INJURY?
"BAMBINO BROKE A BONE" ...THEN CALL GUGINO
twitter YouTube LinkedIn 8+

- CHAPTER 7 Personal Bankruptcy
- CHAPTER 11 Business Bankruptcy
- CHAPTER 12 Farm Bankruptcy
- CHAPTER 13 Foreclosure Bankruptcy
- Real Estate Closings & Family Court
- Social Security Disability

Call Me!
Cell/Text 607-207-0888
Toll Free 1-8448-CALLMG
I can help!

MARK GUGINO - 144 BALD HILL ROAD - SPENCER, NY
mgugino@twcny.rr.com 1000islandslaw.com

VALLEY VIEW GARDENS
RETAIL NURSERY & LANDSCAPE DESIGN

*Fruit Trees, Blueberry Bushes, Herbs, and Vegetable Plants!*
*Trees, Shrubs, Perennials, and Annuals!*

**The Cinnamon Apple Cottage Gift Shop is open!**
***Come see a unique selection of gifts in our 10 room shop!***

3797 Luker Road Cortland, New York
(Across from Builders Best)
Call (607) 749-3130
info@valleyviewgardensny.com

May & June Hours: M-F 9-5, Sat 9-4, Sun 11-4

Fast Fiber INTERNET IS HERE!
*Call today to schedule your installation!*

POINT BROADBAND
SPEEDS UP TO 1 GIG
See our article and map coverage on page 7

*The Fastest, Most Reliable Internet!*

- Stream Live TV and Movies
- Connect to Office and School
- Video Conference with Work
- No Contracts or Data Caps

*We're excited to provide your community with fast, reliable internet! We look forward to serving you!*

point-broadband.com

200 PLEASANT GROVE ROAD
ITHACA, NY 14850
607.662.7222

SINCE 1989

RON'S BODY & PAINT

607.849.6898 | 31 CORTLAND ST, MARATHON
607.662.4543 | 362 ROUTE 13, SOUTH CORTLAND
RONSBODYANDPAINT.COM

VISA MasterCard AAA Approved Auto Repair

*Expert Auto Body Repair*

BODY WORK - CUSTOM PAINTING - HAIL DAMAGE
FRAME STRAIGHTENING - INSURANCE WORK

LOANER CAR AVAILABLE WITH COLLISION REPAIRS

TESLA
We are a TESLA Certified Repair Shop

COLLISION REPAIR SERVICES - CUSTOM PAINTING - DENT REPAIR
FRAME REPAIR - PAINT REPAIR - PAINTING - SCRATCH REMOVAL
TOUCH UPS - TOWING - WINCHING - 24 HOUR TOWING SERVICE
WRECKER SERVICE - EMERGENCY ROADSIDE ASSISTANCE
FLATBED SERVICES - ACCIDENT REMOVAL - and MUCH MORE!

GIFT CERTIFICATES AVAILABLE Find us on Facebook OPEN MONDAY-FRIDAY 8-5PM

HOT SUMMER SAVINGS

Seven Valley Agency
Auto Business Home Life
INSURANCE

It's the perfect time to check out our insurance rates for all your summer toys!

*Visit our office or website*
sevenvalleyagency.com

BOATS - JET SKIS
MOTORCYCLES
RV'S - ATV'S
TRAVEL TRAILERS
CLASSIC CARS

*Call us at: 607-753-1821*
*Email us at: cathy@sevenvalleyagency.com*
*18 Tompkins Street, Cortland (Next to YMCA)*

Trusted Choice

# WELCOME TO OUR SUMMER CAR CARE, JUNE IS DAIRY MONTH, & PRE-DAD/GRAD ISSUE

*The Cortland Area Tribune, nicknamed The CAT is published and distributed every other Wednesday. Look for it at 100's of area businesses in Cortland, Dryden, Whitney Point, Groton, Homer, Marathon, Moravia, Ithaca, Tully & LaFayette. Here's some upcoming issues for you to look forward to!*

**June 16 – Grad/Dad, Summer Music, 4th of July & Local Wine/Brewery Issue**
Deadline 6/11

**July 21 – BBQ & Outdoor Recreation & HOT Weather Car Care Issue**
Deadline 7/16

**August 4 – Need for "Speed" (Motorcycles, Cars & Race Tracks) Issue**
Deadline 7/30

**August 18 – Pamper Your Pets, Back to School & Pre-Labor Day Issue**
Deadline 8/13

**September 1 – Fall Home Improvement, Fall is for Planting/Hunting & Labor Day Issue**
Deadline 8/27

**September 15 – Fall Bridal & The Cortland Area Tribune's 19th Anniversary Issue**
Deadline 9/10

**September 29 – Get Ready for Fall, Fall Antiques, Columbus Day & Fire Prevention Issue**
***PLUS*** Fall & Winter Travel Guide Insert
Deadline 9/24

**October 13 – Fall/Winter Car Care & Halloween (Corn Mazes & Pumpkin Farms) Issue**
Deadline 10/8

**October 27 – Restaurant Guide/Catering & Pre-Thanksgiving Issue**
Deadline 10/22

**November 10 – Thanksgiving & Black Friday Issue**
Deadline 11/5

**November 24 – Get Ready for Winter, Winter Sports Enthusiasts & "For Kids" Holiday Issue**
***PLUS*** Last Minute Gift Guide Insert
Deadline 11/19

## BUMPER STICKER OF THE ISSUE

### I'M SORRY DID I ROLL MY EYES OUT LOUD?

*Have you ever seen a clever bumper sticker on someone's car in front of you at the red light or fast food drive-thru and thought, "That's a good one"! Do you have one on your car that's worth sharing?! The newest addition to The CAT is quotes from Bumper Stickers! If you have one to share with our readers, please email it to tcatribune@gmail.com or call them in to 607-844-8228*

## WELCOME NEW ADVERTISERS

### AUTOMOBILE SALES

MGM AUTO SALES & SERVICE
*Our Reputation Speaks Loudly*
607.756.2600 607.745.1313
Marty & Terry Marble
4002 West Road, Rt. 281 • Cortland, NY 13045

### HARDWOOD FLOORING & MILL WORK

Kennedy Hardwood
607-749-7890
Clark Rd. Preble, NY
kennedyhardwood.com

### ICE CREAM

Poole's Drive In
Route 13
Between E. Homer & Truxton
(607) 753-1912
*Food Daily 11:30am–8:30pm* *Ice Cream*
*Fri Fish Fry 11:30am–8:00pm* *until 8:30pm*

### PET RESCUE & REHOMING

The Home Stretch Dog Haven
Rescue • Rehabilitation • Adoption
Education • Spay/Neuter
*We are a 501c3—donations are tax deductible*
PayPal thehomestretchdoghaven@gmail.com
Venmo @home-stretch – Or via mail
2856 St Rt 38a Moravia, NY • 607-379-0790 • homestretchdoghaven.org

### PRODUCE

DIESCHER FARMS
CORTLAND, NY
*Two locations:*
Groton Ave.
& Rte. 11, Polkville

### REAL ESTATE AGENT

*Your Hometown Real Estate Specialist*
JOHN ASPINWALL
john@hagerealestate.com
Office 607-753-6766 • Cell 607-745-8748
HAGE REAL ESTATE *Licensed RE Salesperson*
4070 West Rd. (Rte. 281) Cortland, NY • hagerealestate.com

## TRIVIA QUESTIONS

*See if you know the answer without looking it up! Answers in the back.*

1. Which dairy breed has the most cows in the US?
2. How many pounds of milk does it take to make one pound of cheese?
3. How many teeth does a cow have?
4. The bushy tip of a cow's tail is called what?

## CHECK OUT THE BUSINESS SERVICE GUIDE!

Easily accessible at the back of the paper! Growing with every Issue! Take this handy pull-out 4 page directory with you in your car and leave it in your glove box for quick reference! Area businesses are listed alphabetically by services. When you patronize the businesses listed in the directory, please tell them you saw them listed in The CAT! *Shop local and save gas!*

## CORTLANDAREATRIBUNE.COM

Visit our newspaper online! Each issue is posted online, along with additional content we couldn't squeeze into the printed issue! *Also find us on Facebook and Twitter (@tcatribune)!*

Like us on Facebook

**Want more timely local news & community events? Search for us: "The Cortland Area Tribune"**

**The Cortland Area Tribune**
**P.O. Box 67 • Dryden, NY 13053**
**(607) 844-8228 • tcatribune@gmail.com**
**cortlandareatribune.com · @tcatribune**
MasterCard VISA DISCOVER Accepted

*The Cortland Area Tribune is not liable for typographical errors, copy omission or ad layout beyond cost of ad space thus affected. We cannot guarantee ad position beyond original commitments. The Publisher reserves the right to reject or cancel any advertising for any reason at any time without notice. The paper will be distributed both physically & digitally. The opinions of advertisers, expressed or implied, do not necessarily reflect those of the paper. All sales are final. No refunds.*

PROTECT
1. Your car 2. Your house 3. Your bank account

**Save an average of $761***

Protect yourself with America's #1 car and home insurance company.**

— CALL ME TODAY —

*Average annual per household savings based on a 2015 national survey of new policyholder who reported savings by switching to State Farm.
** Based on A.M. Best written premium.

Lee Newhart Jr, Agent
1011 W. State St. Ithaca, NY
607.273.6391
lee.newhart.btw6@statefarm.com

Insure your home with the nation's #1 home owner insurance company

StateFarm®

FABIUS BOTTLE & CAN
7861 MAIN STREET FABIUS NY (315) 683-5500

Free Commercial & Large Load Pickup
Curbside Assistance
Fast, Friendly, Clean & Honest
10am – 4pm Every Day
Call Us For 6¢ Fundraisers
with Your Logo & Our Custom Trailer

We have many fundraising groups that you can donate your cans and bottles to!

Ask for Details on how to support your favorite organization!!

The STATION CREAMERY
facebook
Serving Locally Manufactured
Open Now!
PURITY ICE CREAM
UPSTATE CUSTARD SOFT SERVE
Cones - Flurries - Sundaes
Specialty Sundaes
Pup Cups (for your furry friend)
THANK YOU to our local DAIRY FARMERS!
OPEN 7 days a week ~1pm-9pm!
Located in the same building as Specialty Trophy & Awards next to the Dryden Rail Trail
62 WEST MAIN STREET | DRYDEN NY 13053 | STATIONCREAMERY@GMAIL.COM

Your Hometown Real Estate Specialist
JOHN ASPINWALL
4070 WEST RD. (RTE. 281)
CORTLAND, NY
HAGEREALESTATE.COM
JOHN@HAGEREALESTATE.COM
OFFICE 607-753-6766
CELL 607-745-8748
HAGE
REAL ESTATE

6333 PALMER RD J.J. Feeds LAFAYETTE, NY
Custom Feeds • Purina • Tribute
JJFeedsLaFayette
Thank You Dairy Farmers!
315-677-3297

Highlight Your Life Hair Salon
Call to schedule your appointment today!
Jennifer Conway
Vicki Crumb
Christina Sherman
Try some new Highlights or Color!
APPOINTMENT ONLY — FACE MASKS REQUIRED
225 North Road in Freeville, NY • 607-844-4111

EST 2020
Free Estimates
CONWAY ENVIRONMENTAL SERVICES, LLC
Lawn and Landscape Services
Daniel Conway
Owner
607-351-7969
dan@conwaycons.com

DIESCHER FARMS
CORTLAND, NY
Growers of sweet corn for wholesale and retail market for over 60 years!
Two locations:
GROTON AVE. & RTE. 11, POLKVILLE
"We sell the best, and eat the rest!"

FRANKY'S FIX IT REPAIR SHOP
$25
Synthetic Blend Oil Change
Includes 5 qts Oil & Filter
Owner: Frank Holland
3782 U.S. ROUTE 11 McGraw, NY 13101 607-299-4116
FULL SERVICE REPAIR SHOP
A/C SERVICE
ALIGNMENTS - TIRES
BRAKES - DIAGNOSTICS
ENGINE REPAIR
and much more!

RYAN SUPPLY
Metal Roofing & Pole Barn Materials
4042 Holley Rd
Moravia, NY
315-283-4498
Steel Roofing
Pole Barn Kits
Lumber
Give us a call for a free estimate!
315-283-4498
Find us on Facebook

Celebrate with us!
Anniversary
Open House Sale!
June 2-6th.
4th ANNIVERSARY
Open Wednesday-Saturday 10-5
& Sundays 11-5. 315.235.9451
3402 Old State Rd. Erieville 13061

Wine and Spirits
DRYDEN
Don't forget Father's Day is June 20
Thank You Dairy Farmers!
DRYDEN
DAIRY DAY PARADE
JUNE 12
See you at the Dryden Dairy Days!
Support Your Local Businesses Shop Local!
Gift Certificates Available
www.drydenwine.com
Mon-Sat 10:15am - 8:00pm
Sunday 12:00 - 6:00pm
23 WEST MAIN STREET - DRYDEN, NY 13053 - 607-844-8135

# MORAVIA LIQUORS BRIGHTENS YOUR SPIRIT

LIFE HAS BEEN BORING DURING COVID, but the shelves at Moravia Liquors certainly aren't! The abundance of appealing options is cause for celebration so get ready to fill up your glass and try some of these as we come out from behind the mask.

- Box Wines : Franza, Almanden, Peter Vella, Black Box and Wine Loyalty Card.
- Vodka Vault and Gin Jail including Tito's Vodka 1911 Gin.
- Irish Whisky, Bourbon.
- Brandy anyone?

Whatever your pleasure – whether you would like to try something new or stick to your tried and true favorites, Moravia Liquor will leave you in good spirits! Moravia Liquor is the area's leading retailer for wine, liquor. The shelves are loaded, and you are sure to find your favorite.

They are conveniently located at 101 S. Main Street Moravia, New York. Drop into the historic building and they will help you stir up something interesting!

# THING TO DO AND ICE CREAM TOO

SUMMER IN OUR AREA MEANS it's time to get outside. Find your groove with any of the following activities!

- Wine tasting
- Berry picking
- Outdoor concerts and festivals
- Golf, Mini Golf
- Parks and hiking trails, biking
- Swimming and fishing
- Baseball

It doesn't matter what activity you choose it's always a great idea to end your day with some soft serve made with local dairy product, Find plenty of ideas in our directory at the back of our paper or online at cortlandareatribune.com

# PET PASSAGES OF THE FINGER LAKES

LOSING THE PET YOU LOVE is never easy. Pet parents now have a choice who cares for their pet when the time comes to say goodbye. Pet Passages of the Finger Lakes, located at 1040 Owego Road in Candor, NY is a full service funeral home for all types of pets serving Tompkins, Cortland, Tioga, Broome, and Chemung counties.

After losing their dog Emma, Mark Carlisle and his wife Wendy felt compelled to provide a place for families to grieve and feel confident their pet would be taken care of in death with love and dignity.

At Pet Passages you will receive personalized care to guide you through the loss of your pet. Services include pick up from your home or vet office, Truly Private and Semi - Private cremations utilizing a pet identification and tracking system, and funeral services. A funeral at Pet Passages can be a simple family viewing in our Rainbow Bridge Room or a more formal service conducted by our local pastor Phil Jordan.

WELCOME TO
MORAVIA LIQUORS
101 S MAIN ST
MORAVIA, NY
MON-SAT
9:30AM - 9:00PM
SUN 12:00PM - 5:00PM
(315) 497-0150
CDF1221@GMAIL.COM
KEEP YOUR SPIRITS UP
Est. 1934
WINE LOYALTY CARDS
GET YOURS TODAY!
FINE WINES
AND SPIRITS
CASE DISCOUNTS—
15% MIX/MATCH WINE
(12 - 750ML OR
6 - 1.5L BTLS)

CANDY'S CORNER CONES
Best Ice Cream In Moravia
102 Main St in Moravia, NY · Open Daily 11am - 9:30pm · 315.730.7990

2 East Main Steet Dryden, New York
Village Taqueria & Grill
We are family owned and operated restaurant...all our items are freshly prepared in house.
Serving up delicious Mexican and American comfort food!
PICK UP or DINE IN
Call to Order
(607) 708-4166
HOURS:
Tues – Sat 11am – 9pm
Closed Sun & Mon
Curbside Pick Up!!

Now Open!
TOADS TOO
ICE CREAM OASIS
FEATURING
GIFFORDS • PERRY'S • HOOD
HARD ICE CREAM
DAIRY FREE AND VEGAN TOO
65 SOFT SERVE FLAVORS
AND
45 HARD ICE CREAMS
Hard Ice Cream + DAIRY FREE VEGAN
CONES • SUNDAES • SHAKES • FLOATS • SLUSHIES
TOADS Too! ICE CREAM OASIS
ROUTE 38
FREEVILLE, NY

BOB'S BBQ
"Cooked Low-N-Slow" Over Wood and Charcoal
For Really Good BBQ!
CASUAL OUTDOOR FAMILY DINING
Delicious Beef Brisket & Ribs
Chicken • Pulled Pork
Pavilion Available for Dining & Parties
Now Open for the Season
Rt. 281, Homer • 607-753-7098 • Wednesday thru Sunday 11am-8pm

SHIPWRECK
AMUSEMENTS
and
CAPT'N JACK'S ICE CREAM SHACK
shipwreck-amusements.com
See our Facebook page or website for details!
MINI GOLF - PAINTBALL - & MORE!
GREAT INDOOR MINI GOLF!
HEY DAD'S ~ JUNE 20
You get a free game of golf on Father's Day!
Outdoor Pirate Miniature Golf
Indoor Glow in the Dark Miniature Golf
Paintball Target Shooting Range
Cornhole - Arcade
Fluff & Stuff your own Animal
Treasure Chest Gem Dig - Birthday Parties
BIRTHDAY PARTY ROOM or any occasion private room
Captain Jack's Ice Cream & Snacks
759 Route13 Cortland, NY 607-758-8585
BRING IN THIS AD FOR 50¢ OFF EACH MINI GOLF GAME ... EXPIRES 12-31-21

FABIUS COUNTRY STORE
(315) 683-1061
Deli Sandwiches
Pizza - Wings
Dairy - Groceries
Fresh Produce
Lunches & Dinner to Go
Wheelchair Accessible - ADA Facilities
Wine & Beer - Purity Ice Cream
Ice Cream Window Open Year Round
Desserts - Coffee - ATM
Homemade Soups
Fresh Baked Goods
Breakfast Sandwiches
OPEN ... 6am until 9pm
7861 MAIN STREET FABIUS NY

Feel free to call us with any questions.

Let our family take care of yours.

*Your Pet, Your Family, Your Choice*
*Find us online at fingerlakes.ny.petpassages.com*
*Follow us on FB Pet Passages of the Finger Lakes*
*607-236-4122*

# RON'S BODY & PAINT

## EXPERT AUTO BODY REPAIR

Does your vehicle need a tune up or new tires for your summer road trips? Or ready to fix those "dings" in your paint? Ron's Body & Paint in Cortland is open for all of your automotive services at 362 Route 13. Call them in Cortland at 607-662-4543 to schedule your appointment. Since 1989, Ron Stanley and family have been offering the absolute finest in contemporary automotive services at their one-stop vehicle service center in Marathon at 31 Cortland Street (607-849-6898) and now at BOTH locations are providing the same great services Ron's Body & Paint has been known for.

Ron's Body & Paint is the only call you need to make for all types of prompt and professional automotive services. From the simplest dings and dents to some of the most serious auto body repair work, frame straightening and paint, hail damage, insurance work to 24 hour personal and commercial towing services - they do it all! Ron's is also a complete automotive service center with the very best deals on all types of tires. Plus they also do N.Y.S. inspections and participate with Triple A – show your card and save! Ron's Body & Paint has a track record of automotive excellence. Leading the industry in experience and technology, they get the job done right the first time. And of course, your satisfaction is always guaranteed. Ron's Body & Paint is now a TESLA certified repair shop!

ASK RON ABOUT A LOANER CAR WHILE YOUR COLLISION REPAIR WORK IS DONE! Like them on Facebook! Or on the web ronsbodyandpaint.com. Everyone at Ron's Body & Paint says thank you to our local dairy farmers.

RON'S BODY & PAINT

*Proudly Supporting Our Dairy Farmers!*

GIFT CERTIFICATES AVAILABLE FOR DAD OR GRAD

Klein's Offers A Full Line of Hoyt, P.S.E.
And Elite Bows PLUS A Full Line of Crossbows
Including Killer Instinct

EASTON expect the best

KLEIN'S ARCHERY & OUTDOOR STORE, INC.

119 Freeville Rd., Dryden, NY
Shop Hours: Mon-Fri 11am-7pm & Sat 10am-3pm
607-844-3474

CASKEY'S GARAGE
TRUCK REPAIR

*We Support Our Dairy Farmers!*

SCHEDULE YOUR APPOINTMENT TODAY

*We're looking forward to serving you!*

VOLVO

SERVICE
(607) 347-4170
(607) 347-4179

PARTS
(607) 347-4184
(607) 347-4185

Mack TRUCKS

1990 DRYDEN RD, FREEVILLE, NY 13068 : caskeysgarage1976@gmail.com

*We treat your pet like they are part of the family!*

Dryden Animal Clinic
2034 Dryden Rd.
James A. Zwart D.V.M.
(607) 844 - 9788

*We Support Our Local Dairy Farmers*

James A. Zwart, D.V.M.
DRYDEN ANIMAL CLINIC
2034 Dryden Road
Freeville, NY 13068
(607) 844-9788 *Call ahead first*

Check us out at Dryden Animal Clinic on Facebook

*Office Hours By Appointment*
M, W, Th, F 8-5 • Tu 8-12 & 4:30-6 • Sat 9-12

*Emergency Service Available*
During Office Hours

*It's Flea & Tick Season!*
PROTECT YOUR PETS
BRAVECTO
Buy 2 doses & Get a $15 Rebate
or
Buy 4 doses & Get a $35 Rebate

$15 Rebate with Seresto Collars

We provide complete medical & surgical care and boarding for cats & dogs.

Drifters ON OWASCO LAKE
*Everything is better by the lake!*

Call 1-315-497-1055
Open all Year!
Monday-CLOSED
Tuesday-Wednesday 4-9pm
Thursday-Saturday 12-9pm
Sunday 12-7pm

Casual lakeside dining located 5 minutes from Moravia!

*Dine In or Take Out available - Special Events*
*Outdoor Porch - Indoor Seating - Gift Certificates*
*Live Music - Catering Available*

Pub Style Menu
BURGERS
SEAFOOD
SANDWICHES
FLATBREADS
SALADS
WINGS
*Ask about our Gluten Free menu options!*

Drifters on Owasco - 2846 Firelane 1 Rt 38 - Moravia, NY 13118

# THE NEW 5&10 DISCOUNT GROCERIES

Hi, my name is Jennifer Yajko. My fiancé, Mike Marsaln and I are the owners of The New 5&10. About 7 years ago we both decided it was time for a change. We had been stuck at dead end jobs and wanted to do something more in life. We had always dreamt of owning our own business. With my management background and Mike's retail experience, we knew we would make a great team.

In 2014 we finally took the plunge. We opened our first store in Greene, NY. We opened a 5&10, selling a variety of discounted goods. It did not take long to realize we could not compete with chain stores selling general merchandise. We had a small selection of discounted groceries that would always sell out. Mike grew up with a family of entrepreneurs. His family owned dollar stores, along with a discount grocery store. He suggested we really focus on the groceries in hopes that we could keep this store afloat. The more food we added, the more our sales increased. The greatest part was hearing from our customers about how us being there was really helping them and their family.

By 2018 we were ready to grow. We heard of a nearby town that had lost their grocery store. Then in December of 2019 we opened our second location in Afton NY. We loved the idea of giving the community another option for their grocery needs and offering them great deals.

Discount Grocery stores can be found around the world. Unfortunately there are not many in our area. Not only can people save money, these stores really cut down drastically on the amount of food waste that is produced every year. Discounted groceries include over produced items, as well as seasonal and package change. This also includes items that are close to or past the "sell by date".

We are now excited to announce the opening of our 3rd store. We will be opening at 2586 Main St. Whitney Point, NY (across from the hardware store). Our Grand Opening will be June 5th. We will have lots of amazing deals. We will be open 9am until 7pm. Can't wait to see you there!

Seven Valley Agency
Auto Business Home Life
INSURANCE
607-753-1821

*18 Tompkins St • Cortland, NY 13045*
*(607) 753-1821*

My Hometown Agency llc d/b/a Seven Valley Agency is an Independent Insurance Agency that strives to provide personalized insurance service. We help our clients effectively manage the risks they face, providing affordable insurance products specifically designed to meet their individual needs. We have developed relationships with several specifically selected carriers that provide our clients the insurance choices they expect and deserve. Through our network of carriers we are able to provide our clients with competitively priced insurance products with service you can count on, fast fair claims handling, and peace of mind. Contract us through email anytime cathy@sevenvalleyagency.com.

150 MACHINES FOR SALE OR RENT
Excavators, Bulldozers, Compactors, Loaders, Graders, Backhoes, Forklifts, Off road trucks, Screening Plants

At Beck Equipment, we maintain a complete heavy machinery repair facility to take care of all your maintenance & repairs
We repair & overhaul ENGINES, TRANSMISSIONS and HYDRAULIC SYSTEMS - all components from the radiator to the tracks or tires.
We perform WELDING repairs, FABRICATION, LINE BORING & rebuild BUCKETS, BLADES & ATTACHMENTS.
We have a PAINT SHOP for quality repainting of machinery.
Engine, Transmission, Hydraulic Overhauls, Welding, Line Boring, Hydraulic Hoses, NEW & USED PARTS

USED EQUIPMENT FOR SALE & RENTAL AVAILABLE @ BECKEQUIPMENT.COM

BECK EQUIPMENT
BECK since 1968
HEAVY EQUIPMENT RENTAL/REPAIR
749-7950
SALES@BECKEQUIPMENT.COM
2090 Preble Road
Preble, New York
SALES RENTAL SERVICE
LET US HELP YOU MOVE MOUNTAINS!
INSIST ON HONESTY IN BUSINESS AND GOVERNMENT

BRECHT'S
SUPPORT DAIRY FARMERS

For Service You Can Count On
AUTO REPAIRS - BODY SHOP
Cars to Commercial Trucks
Complete Collision Work
Serving The Area Over 30 Years With Good Old Fashioned Honest Service
607 844-4432 OR 607 844-9922
24 HOUR TOWING SERVICE & FLATBED SERVICE
14 WALL STREET • DRYDEN, NY 13053
MOVE OVER– IT'S THE LAW

New Jacuzzi brand spa shipments arriving!
TARSON POOLS & SPAS
2021 Pool dates filling fast!
CALL or TEXT 315-291-8800
Ext 309 – Ask for Allen!
AVAILABLE AT OUR NORTH SYRACUSE LOCATION ONLY!

Full line of pool supplies & local service (insured)
Serving CNY for 76 years — Free water testing
943 Mclean Rd. Cortland – M-F 9-5 + Sat 10-3
607-758-3550 – tarsonpools.com

Riccardi Funeral Home
Celebrating Life's Journey
St. Charbel Monuments Inc.
Conveniently located at our North Main Street location.
607-753-1053
Riccardi Funeral Home and St. Charbel Monuments Inc.
– Monument Cleaning $75.00 –
– Ask about our Monument Floral Topper Program –
Call us to schedule an appointment and soon you will see,
"The Difference is in the Details."

point-broadband.com

# HOW FIBER-OPTIC INTERNET CAN BOOST THE VALUE OF YOUR HOME

THE DEMAND FOR FIBER-OPTIC INTERNET HAS NEVER been higher. As our homes get smarter, and we turn to connected devices for work, leisure, education, and more, we expect a fast, reliable connection. For all of these reasons, adding fiber Internet capabilities to your home is considered a wise investment.

**The Benefits of Fiber-Optic Internet**

A 2015 study found that the addition of fiber-optic Internet can increase a home's value by 3.1%. That's equal to an additional $9,000 on a $300,000 home. In fact, it provides the same value as adding a fireplace or half bath. But how does this seemingly intangible addition make your home more valuable? The value lies in the wide-reaching benefits of fiber connectivity.

The obvious benefit is increased speed. As the number of remote workers and the self-employed rises (as we've seen during the current pandemic), the importance of reliable Internet speed at home is more apparent than ever before. A better connection improves efficiency and provides faster upload and download speeds.

Have you ever experienced one of those days where nothing will load? You can't seem to browse the web and your Netflix account keeps buffering? With fiber, you can say goodbye to those bad connection days.

Not only will you receive information faster, but your information is also more secure with a fiber-optic Internet connection. Fiber doesn't radiate signals, making it almost impossible to hack and increasing security.

**It's More Accessible Than You Think**

Some have written off the addition of fiber connectivity due to the impression that its installation is expensive and time-consuming. We're working diligently to build new infrastructure and make improvements that will bring high-speed Internet to more and more communities. If fiber isn't available to your home or business currently, we hope to bring it to you soon.

Over the last few years, the cost of fiber-optic cable has decreased significantly. In fact, the cost of connectivity over fiber is less than the alternative legacy TV or phone cable. And as we've already covered, it's an investment that will save you countless hours of the frustration that can come with an inferior connection.

**Fiber Capability Is Still A Differentiator**

These days, it's hard to find a home without a master bathroom. But there are still many people who have yet to jump on the fiber-optic Internet bandwagon, so a fiber connection at your home can be a major selling point. An attractive feature for business owners, telecommuters, and families running several Internet-connected devices at once, fiber capability will help your home stand out from the rest.

**Interested in adding fiber-optic Internet to your home?**

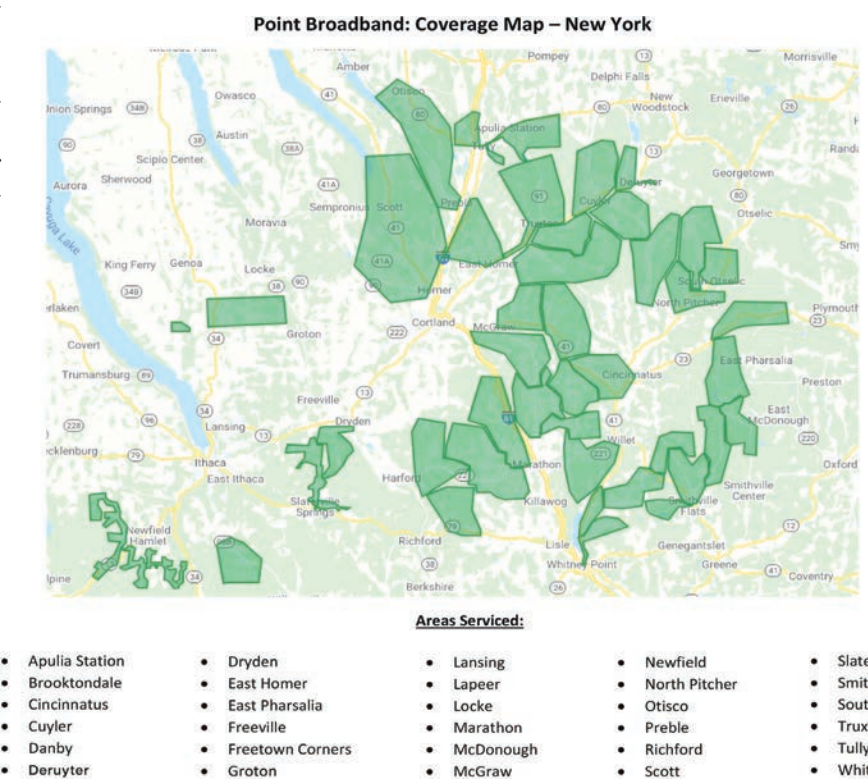


Fast Fiber Internet is Here!
SPEEDS UP TO 1GIG*
607.662.7222
point-broadband.com
NEW YORK STATE OF OPPORTUNITY. Broadband Program Office
This deployment of broadband service is supported by a grant award to Clarity Fiber Solutions by New York State through the New York Broadband Program.
*Not available in all areas. Other restrictions may apply.

## Attention Business Owners

Would you like to have an article with photos printed about your business?! *Call Judy Kilmer at 607-227-0606 or email tcatribune@gmail.com to find out how!*

Weather Tech® Now Available!
Bushy's ProShine Auto Detailing
Cortland's Premier Auto Detailing Business since 1992
GIFT CERTIFICATES AVAILABLE
FOR THAT SPECIAL OCCASION
FREE PICKUP & DELIVERY
Stop In or Call Today....or....
email bushysproshine@gmail.com
985 State Route 13 (Tompkins St.), Cortland
(Next to Enterprise / across from CountryMax)
(607)758-9582

THE HOME STRETCH DOG HAVEN
OUR MISSION IS TO END ALL TRAUMA, ABUSE, & NEGLECT OF DOGS & CATS
through:
- rescue, rehabilitation, adoption, education, spay/neuter
- We frequently assist with rehoming family pets in an effort to avoid the added stress to families by their pet being placed in a shelter system.
The Home Stretch Dog Haven
2856 State Route 38A
Moravia NY 13118
607-379-0790
homestretchdoghaven.org
Items we frequently need include:
Trash bags
Paper towels
Laundry Soap
Disinfecting Cleaner
Canned Dog Food
Baby wipes
Donations help us to achieve our mission
Paypal thehomestretchdoghaven@gmail.com
Venmo@home-stretch
Or mail Donations to: The Home Stretch Dog Haven
2856 State Route 38a Moravia NY 13118
Do you know an animal that needs our help?
Call us at: 607-379-0790

DERUYTER FARM & GARDEN CO-OPERATIVE
315-852-3316
6 Dewey Ave, DeRuyter, NY
Thank you for your support!
deruytercoop.com
We are celebrating
June National Dairy Month!
Delicious Cheddar from mild to 15x Super Cheddar Horseradish, Provolone, Muenster and other kinds. Also Yogurt, Jams and Jellies
Gift Certificates Available!
Bagged Mulches - Soils - Garden Fertilizers
Shrubs - Trees - Perennials - Annual Flowers
Animal Feed - Vegetable & Garden Seeds
STORE HOURS: Monday-Friday 7:30-4:30 - Saturday 8-noon
GARDEN CENTER: Monday-Friday 8-5 - Saturday 8-2 - Sun 10-2
DELIVERY SERVICE AVAILABLE
"Serving the agricultural community with pride"

RON'S BODY & PAINT
Most Recommended in the Area 24-HOUR TOWING
607-849-6898
31 Cortland Street
Marathon, New York
607-662-4543
362 Route 13
Cortland, New York
ronsbodyandpaint.com
AAA Approved Auto Repair
We Support Our Dairy Farmers!
Loaner Avail • Work is Guaranteed
Tow Truck or Flatbed
We accept most major auto clubs!
Show your card & save!
Your one-stop vehicle service center
Gift certificates available!

# VALLEY VIEW GARDENS RETAIL NURSERY & THE CINNAMON APPLE COTTAGE GIFT SHOP

Well, the growing season is off to a great start at Valley View Gardens Retail Nursery! Everyone seems delighted to finally be outside and gardening. Even novices have decided that this is the year to plan a vegetable garden to supplement their pantry. We have been ordering vegetable plants and herbs every week to meet the increased interest and they seem to fly off the shelves!

Fruit trees of all kinds are in demand as well. Now is the perfect time to start an orchard with our healthy apple, pear, cherry and plum trees. Blueberry bushes are another desirable plant this year, as well as an assortment of herbs, raspberries and blackberries.

Father's Day and Graduation are just around the corner! Why not surprise Dad with new plants or a gift certificate from Valley View Gardens? Spruce up your yard for backyard get-togethers (safely, of course) with flowers and shrubs! There's nothing like being outdoors in nature to cheer one up during this difficult period! Let us help you to beautify your yard.

Of course, Valley View Garden is stocked with beautiful trees, shrubs, annual and perennial flowers and ornamental grasses to fulfill your landscape needs. We are happy to advise you on your DIY landscape projects. We have been in the landscape design and installation business for over forty years and would be happy to design and install a professional landscape that will enhance the beauty and value of your home. Just give us a call and we will meet with you to discuss your ideas and ours to create a plan that will please you! Attention to detail is our approach to landscape design. The satisfaction of each client is our goal.

Please come and visit us at Valley View Gardens Nursery and our ten room gift shop, The Cinnamon Apple Cottage at 3797 Luker Road in Cortland, NY, just opposite Builder's Best Do-It Center! Or give us a call at 607-749-3130! Our June hours are Monday – Friday, 9-5; Saturday, 9-4; and Sunday, 11-4. We can't wait to see you!

# 2021 DRYDEN DAIRY DAY

The Dryden Dairy Day committee is doubly disappointed to announce the cancelation of the 2021 Dryden Dairy Day. As the coronavirus pandemic continues to upend life, decisions about large-scale public events must prioritize public health and safety above all else.

Our commitment to support and celebrate dairy farmers remains our priority. Last year, Dairy Day provided over 900 gallons (14,512 cartons) of milk to the Dryden School lunch program. While we were very proud to provide nature's most perfect food to families in our community, this effort depleted our funds and we dipped into our savings to keep our commitment to this goal. We recognize the importance of this annual celebration and are busy creating a day – June 12 – when Dryden can recognize and appreciate dairy farmers. While we can't provide .25 ice cream cones, we do plan the following activities:

Scholarship: We are offering a $300 scholarship to a graduating senior in the Dryden School District who has been accepted to a two or four-year college to study an area of agriculture. To apply visit: drydendairyday.org

Cows in Time Square: We will show our pride for our essential farmers by decorating Time Square with dairy cows behind the benches in Time Square.

Touring/Traveling Parade: We are currently coordinating with village officials for a small touring parade through the village on Saturday, June 12. Join us while social distancing from your porches, driveways, sidewalks or bring your lawn chairs or tailgate to the two large parking lots at the Dryden High School, the Elementary school circle or old bus garage

LOOKING FOR WORK?

WE ARE HIRING!

YOUTH CARE SPECIALIST A Full-Time position, working with adolescents in a residential treatment center. 3 ½ days on, 3 ½ days off. This position focuses on relationship-building, mentoring, and helping youth develop coping skills and build self-reliance.

AWAKE OVERNIGHT COUNSELOR A Full-Time position, working with adolescents in a residential treatment center. 5-day work week. This position provides overnight supervision of residents and general recordkeeping and reporting.

CARPENTER A Full-Time position, working in a residential treatment facility. 5-day work week, 8am-4:30pm. Requires general carpentry skills, roofing, building repairs, as well as providing vocational supervision and training to youth.

AFTERCARE SERVICES COORDINATOR: Full time position in a residential treatment center providing intensive aftercare planning with the youth and family from admission to discharge. This position will provide monitoring, and counseling with the youth and family along with collaborative resources in the community upon re-integration. A Master's Degree in Social Work or counseling related field preferred and direct experience working with youth in a counseling position required.

FOR COMPLETE JOB DESCRIPTIONS, OR TO FILL OUT AN APPLICATION, VISIT US ONLINE AT:

WWW.WGAFORCHILDREN.ORG/CAREER-OPPORTUNITIES/

OR CALL 607-844-6460

SALARY
$31,200.00 F/T Minimum
Overtime available
Full time/Part time
Flexible Hours

BENEFITS
Health/Dental/Vision
Life
401k
Personal/Sick time
Meals provided on duty

VACATION
Generous vacation package

REQUIREMENTS
Valid NYS Driver's License
Diploma/GED

THE WILLIAM GEORGE AGENCY
Care First
RESIDENTIAL CARE FOR YOUTH & YOUNG ADULTS

The William George Agency

www.alonnie.com
Alonnie
PSYCHIC ♦ MEDIUM
♦PRIVATE READINGS
♦HOUSE PARTIES
♦EVENING of MESSAGES
♦CLERGY / OFFICIATE
♦PARANORMAL ACTIVITY
I have the ancestral knowledge of the arcane and spirit realms...
Questions? Call Me!
352 CLINTON STREET BINGHAMTON NY 13905
Call 607-761-3834 | alonniepsychicmedium@gmail.com

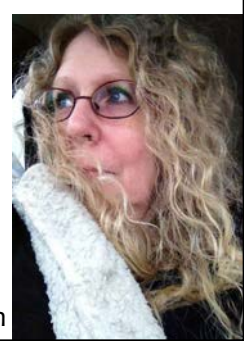

THUNDER MOUNTAIN Speedway
Center Lisle, NY
Saturday Nights @ 7pm
8 Classes of Racing
91 Hunts Corners Rd., Center Lisle, NY (GPS - Richford)
www.ThunderMtnSpeedway.net ~ Phone 607-849-7889

WATERBOY
WATER HAULING
3849 Oak Hill Rd, Moravia, New York 13118
Call (315)784-5704

Swimming Pools - Hot Tubs
Cisterns - Ice Rinks
We are your one-stop solution for potable storage tank & pump rentals!

Waterboy Water Hauling is family-owned, licensed and insured. We're the local professionals you can trust for dependable, courteous service every time, whether you live in Auburn, Ithaca, Cortland or any of the surrounding towns in the area. For over 20 years, Waterboy Water Hauling in Moravia has been a trusted local source for bulk water deliveries!

parking lot. We will pass up and down the rows of the parking lots as part of our route. We will post a parade route and estimated times on our website, drydendairyday.org, the week of June 7th.

Small Time Dairy: Come on down to Dryden Agway after the parade to visit the animals, purchase a t-shirt, and vote for your favorite cow in the coloring contest; each Kindergarten student will color the traditional "dairy day" cow; they will be on display at Agway, and the public will vote on their favorite in each class.

Your financial donation is more important than ever and will help us to fund these efforts as we honor dairy farmers. Please visit drydendairyday.org to make a financial donation. We will continue to look for opportunities to support our community in the coming year, and be ready for a GRAND celebration in 2022 when we can gather with friends and family for a day to bring honor and thanks for our agricultural community. Be sure to check the website and like us on Facebook to keep up to date on plans to celebrate Dryden Dairy Day! Thank you for your support.

# CREATURE FEATURE
## FATHER DEAR

Animal mothers are often responsible for raising their offspring alone. Such is the case with ducks, deer, rabbits, otters and bears, to name just a handful. However, not all wild fathers are deadbeat dads.

Take the **smallmouth bass**. He entices female fish to lay eggs within the nest he created. After spawning, the females swim away, leaving Daddy bass solely in charge of childcare. He aggressively guards the developing eggs and hatching fry from hungry predators.

In addition to providing food for his mate and kits back in the den, a father **red fox** is both doting and indulgent. He wrestles and plays with his offspring and also teaches them to start finding food for themselves by burying snacks nearby the den site.

A **Canada goose** dad is extremely protective. While his mate incubates the eggs, he guards her and the nest, ever watchful for danger. If an intruder fails to be warned off by his loud honking, Papa Goose may attack with bites and blows from his powerful wings. This fatherly devotion continues after the goslings hatch, when he can often be seen taking up the protective rear during family processions to and from the water.

*Happy Father's Day!*

*Article & photo by Margie Manthey*

# CORTLAND COUNTY TRIVIA FROM THE CORTLAND COUNTY HISTORICAL SOCIETY

Were you able to guess where Cortland Normal School (a.k.a. SUNY Cortland) was located originally? The Normal School was established in 1869 and a beautiful and unique building was constructed where our courthouse stands today. The building was destroyed by a fire in 1919. The school relocated to the top of West Court Street and the cornerstone of Old Main was laid on May 1, 1922. The building was completed August 16, 1923.

Do you know who the airport in Cortland County was named after? Hint: this Cortland native had a very distinguished military career.

# CORTLAND ELKS LODGE PAINT AND SIP FUNDRAISER
## JUNE 12

Get your gal pals together for a fun afternoon of painting and sipping! This fundraiser will be held at the Cortland Elks Lodge, and guests will be painting wine glasses!! During this event you will be able to paint and sip (socially distant), while personalizing your glasses with color selected by YOU. You, the artist! Online sign and no PayPal account needed. ELKS FUNdraiser (cheerfulandcreative.com) cheerfulandcreative.com/event/elks-fundraiser/

- WHERE: Cortland Elks, 9 Groton Ave, Cortland, New York 13045
- TIME: 2pm to 4pm

We are making these wine glasses with the option of making 2 for $25.00 or 4 for $35.00

Arrive 15 minutes before the start of your session, so we begin promptly.

For those who have never painted, no worries! We take you step by step, while having fun creating beautiful artwork, that everyone will leave happy with. But, in a situation where you get home and you are not happy with your painting... you can always come back. Free of charge! And, we can fix your painting together. Just schedule an appointment. At this moment, guests can sign up online: ELKS FUNdraiser (cheerfulandcreative.com) cheerfulandcreative.com/event/elks-fundraiser/

# MIKE'S FISH TANK
## BALA SHARK

The Bala shark also known as the tricolor shark is a fish species of the family Cyprinidae. The species is not a true shark, but is commonly called a "shark" because of it's torpedo-shaped body and large fins. It is somewhat endangered because the population decreased by 50% in the last 10 years.The bala shark occurs in the Mekong basin, Sumatra, and Borneo. They have big eyes to find and catch their prey.

The Bala shark will grow to a maximum length of 12 inches but takes a long time to do so. Bala sharks are found in mid-water depths in large and medium sized lakes and rivers. Bala sharks are popular aquarium fish. They are generally peaceful and good companions to many other types of tropical fish. The Bala shark is a jumper and may injure itself on the lid of the tank. Be sure all openings are covered as they sometimes will jump right out of the tank. These sharks are hardy fish and will tolerate temperature changes as well as PH changes.

The water temperature should be in the 79 to 80 degree range.

This fish's habitat is often destroyed making these fish more rare in the wild. A lot of Bala sharks are now captive bred and generally exported from Indonesia and Thailand. These sharks were overfished and they decreased dramatically after 1975. Thankfully populations have increased due to captive breeding. Prices on bala sharks have gone up quite a bit the last few years but they are still available.

They stress out easily when young so watch for signs of ick and treat immediately if you see any.

*Pets A Plenty is located in the Blockbuster Video Plaza, Rte 281 Cortland, 753-9213. Open 7 days a week. We now have a website. WWW.PETSAPLENTY.BIZ. check it out. I post care sheets, coupons, new animal arrivals, contests and more. Any questions, email me at friskyy@hotmail.com*

# 13TH ANNUAL VIETNAM VETERANS MEMORIAL HIGHWAY OF VALOR TRIBUTE RIDE
## JULY 17TH

The ride forms up at the Owego Free Academy in Owego, NY on Sheldon Guile Blvd and departs at 11 am for the 100 mile ride. There is one stop at the American Legion in Groton, NY for food and for anybody who needs gas before departing at 1 pm. The ride continues north again and ends at the American Legion in Hannibal, NY, where once again there will be food. For more info call: Harvey (607) 898-3507 or Dan (607) 229-8153

PENDELL'S Sawmill
407 Smith Hill Road, Lisle
www.pendellconstruction.com
1" - 2" Band Sawn Lumber
1" & 2" Hemlock Pine
30,000 ft. of Lumber in Stock
Countertop Slabs
Hemlock & Pine
Custom Sawing & Sizes
Custom Size-
Timbers & Beams
Sawdust Available
Dimensional Lumber
Building Packages
Board & Batten
Sawmill Open To The Public
Gerry Pendell (607) 423-4906
Joe Pendell (607) 423-0053
SAVE 40% OVER PRICES AT THE BIG BOX STORES
BUY DIRECT FROM PENDELL'S! CALL US AND COMPARE!

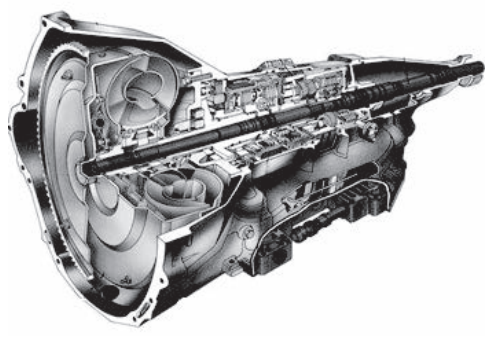

SMITHS TRANSMISSION SERVICE INC.
AUTOMATIC TRANSMISSION SERVICE
5485 State Rt 41
Homer, New York
Monday–Friday 8–5
607-749-3323

Bill Leaver Auto
FULL SERVICE DEPARTMENT
NYS Inspections, Oil Changes, Tires, Brakes, etc.
Call or stop by for an appt.
607.898.5789
Monday - Friday 8:00am - 4:30pm
301 Peru Rd (Rt 38) Groton, NY

# THE SHOPPES AT JOHNNY APPLESEED

Six miles outside of Cazenovia, down an inviting country road, is the location of a co-op style artisan marketplace, known as The Shoppes at Johnny Appleseed. On June 2nd, they are celebrating four years in business. For the anniversary celebration, Johnny Appleseed will be hosting an open house event, starting Wednesday June 2, and going all week until Sunday the 6th. There will be storewide sales, free gift raffles every hour on the hour, meet the vendor, and live music to close out the weekend with Pianist Dick Ford.

The Shoppes are family owned and welcoming to many local crafters, artists and patrons alike. From big to small, the Shoppes host over fifty-five vendors in this historic and vast, Central New York location.

The Shoppes at Johnny Appleseed is a woman owned business and partners, Florence Gilmore and Erica Gilmore, along with Patrick Gilmore currently run the establishment.

On the retail side, they offer furniture, antiques, artwork, glass, jewelry, wreaths, candles, soaps & lotion, pottery, steel work, woodwork, lighting, niche, women's clothing, vinyl records, hypertufa, birdhouses, and other practical home items, as well as locally sourced food items such as honey and maple syrup.

Part of the Johnny Appleseed tradition is having good food at an affordable price. Inside the store, **The Apple Kitchen**, run by Patrick Gilmore and open on weekends, offers just that.

Three different soups are made each weekend, along with signature grilled sandwiches, like the classic Reuben, the rich and cheesy Monte Cristo and pulled pork with coleslaw. Chef Patrick also creates freshly made desserts like apple crisp and carrot cake, along with delicious cookies, brownies and cupcakes.

One thing people say after shopping in the store is that they had no idea how big this place is! With 20,000 square feet of space, there is no limit to the items you can discover.

The Shoppes at Johnny Appleseed are open year-round, Wednesday through Sunday, and the Apple Kitchen is open weekends, with a sunny view of a pond and rolling hills in the background. Johnny Appleseed is also wheelchair friendly. For a list of all the vendors to choose from, you can visit the web site at johnnyshoppes.com, or like the Facebook page, which is facebook.com/johnnyshoppes. For more information on how to become a vendor, you can email johnnyshoppes@yahoo.com.

Owners Florence & Erica Gilmore at Johnny Appleseed

WATERBOY
WATER HAULING

The bulk water delivery experts at Waterboy Water Hauling in Moravia, are here to provide you with clean bulk water for any occasion.

Serving Ithaca, Cortland, and surrounding areas
BRAKE AWAY
(607)379-2753
Mon-Fri 8:30a-6:00p
Sat 8:00a-12:00p
15% OFF
•VETERANS•SENIORS•STUDENTS•
•brakes•calipers•oil changes•
•wheel bearings•stabilizer links•
•brake inspections•computer diagnostics•
We Come To You!

WE HAVE A NEW CROP OF VEGETABLE PLANTS READY NOW!
NEIL CASEY'S FARM MARKET & GREENHOUSES
BROWSE OUR 7 GREENHOUSES AND SEE OUR EXTENSIVE SELECTION OF FLOWERING PLANTS
SEE OUR WEBSITE OR FACEBOOK PAGE FOR WEEKLY SPECIALS
WE GROW OUR OWN
Annual & Vegetable Plants • Geraniums • Perennials • Hanging Baskets • Herbs
Peat Moss • Potting Soil • Topsoil • Composted Manure • Mushroom Compost
Bagged Mulches • OCRRA Compost • Straw • Gardening Soil
Lime • Plant Fertilizer • Garden Fertilizer • Gift Certificates
NEW HOURS: THURS, FRI & SAT 10AM - 5PM • SUN 10AM - 4PM • CLOSED MON, TUES & WED
6905 Route 80 East, Tully, New York (315) 683-5532 neilcaseysfarmmarket.com
We do not accept credit or debit cards

Spotless Cleaning Services
Lisa Buchalla
Owner
74 Pendleton St Cortland NY 13045
(607) 745-5617
buchalla77@yahoo.com

10-10 B.B.Q. & CATERING
315-406-1872
315-406-4505
1010bbq.com
5 Adams St.
Moravia, NY
Weddings • Graduation Parties • Summer Parties
Winter Parties • Bachelor or Bachelorette Parties
Class or Family Reunions
Pickup or Dropoff & On Site Cooking
Open Friday and Saturday for lunch
and dinner with local beer and wine
facebook.com/1010bbq
tentenbbq@yahoo.com

Your Local Source for Quality Printing & Signs
In a Hurry? We're Fast!
MAX GRAPHICS PRINTING LLC
(607) 753-1234
www.MaxGraphicsCortland.com
3624 Glenwood Ave, Cortland, NY 13045
Near Dovi Motors & Crown City Cinemas
Business Cards | Brochures | Blueprint Scanning, Copying & Printing | Booklets | Calendars
Color Copies & Prints | Decals & Labels | Door Hangers | Envelopes | Invitations | Flyers
Folders | Forms | Large Format Printing | Letterhead | Note Cards | Menus | Posters | Postcards
Rack Cards | Tickets | A-Frame Signs | Banners | Banner Stands | Golf Tee Sponsor Signs
Magnetic Signs | Metal & Plastic Signs | Trade Show Displays | Window Graphics
Vehicle Graphics | Yard Signs | Drinkware | Pens | Pads | Koozies® | Post-it® Notes | & More!

Pools: Whether you have a new pool that needs filling or you need to top off your existing pool, Waterboy Water Hauling has as much water as you need to fill pools of any capacity.

Hot Tubs: We can deliver water for any kind of hot tub so you can relax without worrying about whether you have enough.

Cisterns : Is the water supply for your home running low? We can fill your cistern with clean water that's safe for drinking, cleaning and anything else you need.

Ice Rinks: We can fill your ice rink with water so you can freeze it to make an ice rink. Whether you're keeping your rink open year-round or just as a nice winter treat, we can fill your rink anytime of the year.

We're your one-stop solution for renting storage tanks with pumps for a variety of purposes. Bulk water hauling for pools, hot tubs, wells, cisterns, rent storage tanks & pumps for all occasions and pool filling.

Waterboy Water Hauling is family-owned, licensed and insured. We're the local professionals you can trust for dependable, courteous service every time. Waterboy Water Hauling proudly serves the needs of customers throughout Cayuga County, NY, including these areas: Port Byron, Weedsport, Jordan, Dryden, Elbridge, Auburn, Skaneateles, Moravia, Locke, Ithaca, Groton, Genoa, King Ferry, Union Springs, Aurora, Scipio, Cortland, Homer and all towns in-between. For over 20 years, Waterboy Water Hauling has been a local source for water deliveries! Call 315-784-5704. Visit our website for more info waterboywaterhaulingllc.com.

# CINCINNATUS, NY TOWN-WIDE YARD SALE DAY
## JUNE 12

*9AM to 4PM – RAIN OR SHINE*
*2856 CR-166B, Cincinnatus*

Free maps of all sale sites at Cincy Home Ctr., Farmer's Market, Fire Dept. & Fireman's Field. Fire Department early bird breakfast at 7 AM at the Fire House. American Legion Chicken BBQ ready at 11:00 AM at Cincy Home Center. Antiques, Collectibles, Furniture, Appliances, Tools, Toys, Sporting Equipment, Clothing – Something for everyone. Like our page on Facebook and please share! NYS Covid 19 Guidelines in effect.

# WANTED: CRAFTERS & MERCHANTS FOR AN OUTDOOR CRAFT FAIR
## JULY 24TH

Saturday, July 24 from 9-4pm at the Harmony UM Church and the Harford Town Field located at 726 Route 221 in Harford. Please contact Melinda at 844-4269 to reserve a space. Limited spaces under our tent OR bring your tent so reserve a space ASAP!

*Antiques, Household Furnishings & Tools*
# AUCTION
**5777 Derby Road, Moravia, NY**
*(Between Old Salt Rd. & Rt. 41A, 9 mi. N. of Moravia)*

**WED., JUNE 2, 10 A.M. -** ***Preview:*** 9-10 A.M.

***Auctioning for Russell & Belinda Stayton having sold their home & moving North:*** Furniture-Provincial Dining Room table & chairs, server & Hutch, Oak curved glass China cabinet, upholstered sofa & loveseat, Wavy Birch Side by Side Secretary desk, Dbl. dresser w/mirror, chest & night stand, Queen size bed & dbl. dresser w/mirror, White full Poster Bed w/dbl. dresser w/mirror, Kneehole desk & chair, Queen Poster Bedroom set w/Spring & matt., Dbl. dresser w/mirror, chest on chest & night stand, 1940's Cedar chest, Oak Larkin desk, music cabinet, Gun cabinet, 4 Oak slat back chairs, bar stools, glass top end & coffee tables, Leather like glider rocker & foot stool, Oval Dining Room table & leaf, storage cabinets, Mission Oak Library table; ***Housewares:*** Teapots, glass, china, 4 sets of silverware, Keurig coffee makers, sm. appliances, pots/pans, Crystal stemware, Rubyware, Panasonic Flat screen TV, Fireplace TV cabinet, S & P collection, Syroco mirror & shelf, stereo system, pitcher & bowl, swivel mirror, 4 drw. file cabinet, sm. toy farm tractors, picnic baskets, vacuums, bakeware, sm. black refrigerator freezer, Magnavox LCD TV w/surround sound, Onkyo receiver, turntable, VHS VCR, tapes, records, Gazelle, exercise bike, floor fan, 6 Aquariums, dehumidifier, 2 Upright freezers, old scale, gun reloading equipment, lg. crocks, milk cans, meat grinder, cube steak machine, 2 Station Powerhouse Gym, Christmas decorations, grey shelving, tent, mantel clock, computer bags, lg. Chest freezer, Hobart 20 qt. mixer, barbecue grill, toboggan, plastic picnic table; ***Tools:*** Aluminum Pontoon, 2-250 gal. plastic water tanks, compressor, bench grinder, 2 sm. generators, Valve grinder, battery charger, tire changer, big vise, Craftsman 3 Stack tool box, wrenches, nuts/bolts bins, aluminum ladder, tool boxes, sm. jack16' set of drags, corn stove, 100 gal. fuel tank, plus more! ***Auctioning @ 11 AM:*** 1989 Checkmate 20' Fiberglass Boat & reconditioned mtr. to be installed w/Sea Lion Tandem Trlr.; Club Car Golf Cart, 2000 Jeep Cherokee 4x4 Sport. ***Terms:*** Full payment due day of Auction by Cash, Visa, MasterCard, Discover or Debit Cards. Checks w/Bank Letter of Guarantee. Twelve percent buyer's premium. All sold in "AS IS" condition. Subject to errors and omissions. Refreshments available. Driver's license required for bidding number. All statements made day of auction take precedence over printed material. Auction: #8104/21. We are adhering to all Approved CDC requirements pertaining to the Covid-19 protocol at our Auctions and Open Houses, masks are required at all times!

Brzostek's Auction Service Inc. — www.brzostek.com — 80 Smokey Hollow Road, Baldwinsville, NY 13027 — (315) 678-2542

New words-only, 1/32nd page ad — 50-word maximum. Single font at a single size. $20 for one-time run. 4 for $75 — run consecutively, no changes. Payment must be included. No exceptions! Great for classifieds or businesses on a budget! Call 607-844-8228 or email tcatribune@gmail.com today to place your ad!

YOUR CENTRAL NEW YORK SOLUTION FOR CUSTOM HARDWOOD FLOORING & MILL WORK
• Mouldings – Including matching existing patterns *(bring in sample!)*
• Quality & specialty North American woods
• Tongue & groove flooring
• Hardwood plywood
*Cutting boards as gifts!*
Kennedy Hardwood — Quality Since 1974
*Fast, free estimates!*
607-749-7890 • CLARK RD. PREBLE, NY
WWW.KENNEDYHARDWOOD.COM

THE Frosty Cow
ICE CREAM & COFFEE
OPEN FOR THE SEASON!
Hours: Noon–9pm
*We give thanks to area farmers past and present*
Serving all your Favorite Upstate Soft Ice Creams
Traditional Sundaes
Specialty Sundaes
Serving Delicious Perry's Hard Ice Cream
We now have dairy free soft serve
Flurries
Milkshakes
Proudly Serving Coffee Mania Beverages
Route13 / Livermore Crossing Rd (North of TC3) Dryden, New York | 607-745-7725

17 West Beauty
FULL SERVICE SALON
17 W. Main Street
Dryden, New York
(607) 342-1671
17westbeauty@gmail.com
SHARON IS ACCEPTING NEW CLIENTS!
For All Your Nail Services!
ACRYLIC, GEL POLISH & POWDER DIP AVAILABLE
CREDIT CARDS ACCEPTED
APPTS & MASKS REQUIRED

Nightingale's
TULLY LAKES HARDWARE
Our Plant Tent is Open!
Hanging Baskets
Flowers
Veggies
Patio Pots
Mulch
Garden Soils
Lawn & Garden. Feed. Paint. More!
6 Elm St ~TULLY ~ (315) 238-7050
Open 7 Days

HELP WANTED AT
The CAT
ARE YOU A PEOPLE PERSON?
The Cortland Area Tribune has an Independent Salesperson Position for the Cortland/Homer/Dryden/Ithaca areas available. Must have own transportation. Set your own hours! Perfect for student, mom returning to workforce or retiree for extra part-time income. Stress-free bi-weekly deadline. Sales experience helpful, cell phone and computer helpful. Call Judy Kilmer at 607-844-8228 or email tcatribune@gmail.com for an interview.

Saturday June 5th
10am – 4pm
GREATER ITHACA ART TRAIL
Alta's Ornamentation
Handmade Silverware Jewelry
Come Join Us!
Alta's Ornamentation
Greater Ithaca Art Trail First Saturday
Shop for items at my home studio!
Saturday - 10 am to 4 pm
96 Lake Road, Dryden New York 13053
altasornamentation@twcny.rr.com or 607-244-4588
Masks required | Credit cards or cash accepted

New words-only, 1/32nd page ad — 50-word maximum. Single font at a single size. $20 for one-time run. 4 for $75 — run consecutively, no changes. Payment must be included. No exceptions! Great for classifieds or businesses on a budget! Call 607-844-8228 or email tcatribune@gmail.com today to place your ad!

Fabius Bottle & Can and Fabius Country Store is seeking full and part time employees and extra summer help.
Stop in for application.
7861 Main St, Fabius, NY 13063

ORDER NOW FOR THE HOLIDAYS
10% TO 50% OFF* SELECTED ITEMS
SALE
TREEFORMS
AMISH FURNITURE & GIFTS
Top Quality USA Made Solid Oak, Cherry, Elm, & Maple Furniture for your Home & Office!
*SEE STORE FOR DETAILS
1302 Dryden Rd, Ithaca • 607-272-2913 • Treeformsfurniture.com
Tues-Sat 11am-3pm • Sun 12-2:30pm • Closed Mon • Also by appt

LaFayette - Tully - Fabius
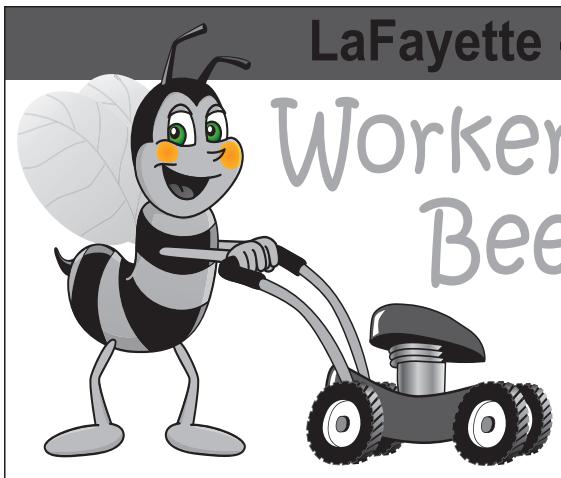
Worker Bee
Call me for a Spring Cleaning!
LANDSCAPING & LAWN CARE
Call Mike (315) 506-3032
Edging
Seeding
Weeding
Mulching
Busy Being Better!

DRYDEN
Wine & Spirits
23 West Main St.
Dryden, NY
607-844-8135
Sunday 12-6pm | Monday-Saturday 10:15am-8pm
10% OFF ANY WINE PURCHASE
NO EXCLUSIONS with this ad
SUPPORT LOCAL...SHOP LOCAL
WE APPRECIATE OUR CUSTOMERS!
- GIFT CERTIFICATES AVAILABLE -
ALWAYS FEATURED AT DRYDEN WINE AND SPIRITS:
15% DISCOUNT ON WINE CASE BUYS
MIXED OR SOLID - 1.5 liter is considered 2 bottles

Peacocks AUTO SALES
peacocksauto.com
Credit Financing Applications Available Online!
facebook at: PeacocksAuto1
Check our inventory on our Facebook Page!

THANK YOU TO OUR DAIRY FARMERS
4301 Route 11
Cortland, New York
Call (607) 753-8989 • Fax (607) 753-3265

MGM AUTO SALES & SERVICE
MGMAUTOINFO.COM
SEE MARTY AND TERRY FIRST
OVER 30 YEARS SAME LOCATION
4002 West Road, Rt. 281 • Cortland, NY 13045
607.756.2600
WE WANT YOUR BUSINESS
APPLY ONLINE 24 HOURS — NEW ARRIVALS DAILY
FINANCING FOR EVERY BUDGET — BANK & IN-HOUSE

EJM CONTRACTOR

(607) 592-7693
Fully Insured • Residential & Commercial
*Lawn Maintenance, Mowing, Tree and Shrub Removal, Black-Top Sealing & Striping, Lite Landscaping, Snow Plowing*
Ed Morgan, Owner

BOOTH RENTAL AVAILABLE AT FULL SERVICE SALON IN DRYDEN FOR FULL TIME OR PART TIME. MUST HAVE OWN CLIENTELE. CALL FOR DETAILS. 607-844-4111

Poole's Drive In
Rt 13 Between E. Homer & Truxton
(607) 753-1912
Food daily 11:30am - 7:30pm • Ice cream until 8:30pm
*Inside seating, picnic tables, take-out*
*Call or text 607-745-5974*

Olde Homer House
Home Furnishings & Gifts
SPRING + SUMMER DECORATIONS + GIFTS
Come see us in the Historic Train Depot by the tracks at 44 James St in Homer
Mon–Sat 10am–5pm
Owner: Stephanie Fox 607-756-0750

CAMP, PORCH AND HOUSE JACKING
GARAGES & BARNS STRAIGHTENED ALL CONCRETE WORK
FOUNDATIONS REPAIRED
GOT BAD BEAMS?
Rotted, sagging, split or cracked–
Beams replaced in barns or cellars.
55 Years Experience
RON 315-345-2223
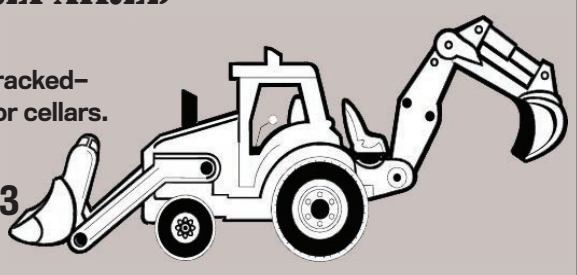

NEW YORK'S LARGEST
ANTIQUES & COLLECTIBLES SHOW
MADISON COUNTY
MADISON-BOUCKVILLE
ANTIQUE WEEK
20
JUNE 4th-6th, 2021
OVER 150 DEALERS FOR ONE OF THE FIRST SHOWS OF THE SUMMER!
Free Admission ★ Friday - Sunday 8am-5pm ★ Fun for EVERYONE!
UPCOMING SHOW
Madison-Bouckville Antique Week ★ August 16-22, 2021
Located on scenic Route 20, Bouckville, NY
www.Madison-Bouckville.com

LARGE SUMMER FARM + CONSTRUCTION EQUIPMENT AUCTION
SAT, JUN 12TH @ 9:00AM
*To be held in our yard at the corner of*
RT 38 + 38B
NEWARK VALLEY, NEW YORK
*Featuring* 50+ farm & compact tractors, construction, farm machinery, a local private collection, lawn & garden *and lots more.*
*Consignments Welcome*
19 MI. W. OF BINGHAMTON
8 MI. N. OF OWEGO, EXIT 64 OFF I-86
GOODRICH AUCTION SERVICE INC.
607-642-3293 • *For more info + photos* goodrichauctionservice.com

DIAMOND GUNSMITHING

GIFT CERTIFICATES + AMMO AVAILABLE
REPAIR, SERVICE, RESTORATION & CUSTOM GUNSMITHING
Specializing in
VINTAGE ITHACA GUN CO. FIREARMS
211 Dey Street, Ithaca, New York
607.273.4510 • diamondgunsmithing.com

THE RED ROOSTER DINER
607-657-5120
13334 St. Rte. 38
Richford
Gift certificates available
Homemade desserts • Daily specials
Breakfast only Sundays • Friday night dinner comes back in April!
Monday 6-1 • Tuesday 6-1 • Thursday 6-2
Friday 6-2 • Saturday 6:30-2 • Sunday 6:30-1
Closed Wed • Check our Facebook for updates

844-9336
290 Cortland Road
Dryden, NY 13053
G.L. Mullen BODY SHOP

FREE ESTIMATES - All Makes & Models
Insurance Claims
ALL WORK GUARANTEED
WE DO EVERYTHING—IF IT'S PAINTABLE, WE DO IT

# RECIPE CORNER

## JEWISH APPLE CAKE

Preheat oven to 350 degrees
Grease and flour a bundt pan

Cake:

- 1 cup sugar
- 2 cups flour
- 1/2 cup margarine
- 1-1/2 teaspoons baking soda
- 2 beaten eggs
- 1 teaspoon salt
- 1 cup sour cream
- 1 teaspoon almond extract

Cream the margarine, sugar, eggs together, beat in the sour cream and extract. Add the dry ingredients and beat until smooth.

Set to one side.

Filling:

- 1/2 cup sugar
- 1-1/2 cups chopped apples
- 1 cup chopped nuts
- 1/2 cup raisins
- 1/2 teaspoon each cinnamon & nutmeg

Mix sugar and spices, add apples, nuts, raisins and blend well. Put half of the batter in the bundt pan, which has been greased and floured well. Add half of the filling then the rest of the batter then the rest of the filling on top.

Bake at 350 for 1 hour, Cool

You could make a glaze for the top if you want to:

- 1-1/2 cup confectioners sugar
- 1 teaspoon of almond extract
- 2 Tablespoons milk (more if needed)

Till the glaze runs off the spoon in a ribbon.

SUPREME COURT OF THE STATE OF NEW YORK
COUNTY OF CORTLAND

SUPPLEMENTAL SUMMONS AND NOTICE
Index No. EF19-296
Date Filed: 5/7/2021

KeyBank National Association,
Plaintiff,
-against-
Cortland County Treasurer, as Limited Administrator of the Estate of John G. Muntean a/k/a John Muntean; Linda Muntean; Helene Holtz a/k/a Dolly Holtz; Nicholas Muntean; Marisa Muntean, if she be living or, if she be dead, her spouse, heirs, devisees, distributees and successors in interest, all of whom and whose names and places of residence are unknown to the Plaintiff, GHS Federal Credit Union; Fortuna Energy Inc.; Town of Freetown; State of New York, and "JOHN DOE", said name being fictitious, it being the intention of Plaintiff to designate any and all occupants of premises being foreclosed herein, and any parties, corporations or entities, if any, having or claiming an interest or lien upon the mortgaged premises,
Defendants.

PROPERTY ADDRESS: 1965 East Freetown Texas Valley Road, Freetown a/k/a Marathon, NY 13803

TO THE ABOVE NAMED DEFENDANTS: YOU ARE HEREBY SUMMONED to answer the complaint in this action and to serve a copy of your answer, or a notice of appearance on the attorneys for the Plaintiff within thirty (30) days after the service of this summons, exclusive of the day of service. The United States of America, if designated as a defendant in this action, may appear within sixty (60) days of service hereof. In case of your failure to appear or answer, judgment will be taken against you by default for the relief demanded in the complaint.

TO THE ABOVE NAMED DEFENDANTS: The foregoing Summons is served upon you by publication pursuant to an Order of the Hon. Mark G. Masler, a Justice of the Supreme Court, Cortland County, entered May 6, 2021 and filed with the complaint and other papers in the Cortland County Clerk's Office.

NOTICE OF NATURE OF ACTION AND RELIEF SOUGHT THE OBJECT of the above captioned action is to foreclose a Consolidation and/or Modified Mortgage (hereinafter "the Mortgage") to secure $47,486.92 and interest, recorded in the Cortland County Clerk's Office on September 30, 2015, in Instrument Number 2015-04820 covering premises known as 1965 East Freetown Texas Valley Road, Freetown a/k/a Marathon, NY 13803 a/k/a Section 131.00, Block 04. Lot 10.000.
The relief sought in the within action is a final judgment directing the sale of the premises described above to satisfy the debt secured by the Mortgage described above.
Plaintiff designates Cortland County as the place of trial. Venue is based upon the County in which the mortgaged premises is situated,
NOTICE

YOU ARE DANGER OF LOSING YOUR HOME

IF YOU DO NOT RESPOND TO THIS SUMMONS AND COMPLAINT BY

SERVING A COPY OF THE ANSWER ON THE ATTORNEY FOR THE MORTGAGE

COMPANY WHO FILED THIS FORECLOSURE PROCEEDING AGAINST YOU AND FILING THE ANSWER WITH THE COURT, A DEFAULT JUDGMENT MAY BE ENTERED AND YOU CAN LOSE YOUR HOME.

SPEAK TO AN ATTORNEY OR GO TO THE COURT WHERE YOUR CASE IS PENDING FOR FURTHER INFORMATION ON HOW TO ANSWER THE SUNTMONS AND PROTECT YOUR PROPERTY.

SENDING A PAYMENT TO YOUR MORTGAGE COMPANY WILL N0T STOP THIS FORECLOSURE ACTION.

YOU MUST RESPOND BY SERVING A COPY OF ANSWER ON THE ATTORNEY FOR PLAINTIFF (MORTGAGE COMPANY) AND FILING THE ANSWER WITH COURT.

Dated: 2/8/2021
Ellis M. Oster, Esq.
Senior Associate, Director of Litigation
LOGS LEGAL GROUP LLP F/K/A SHAPIRO, DICARO & BARAK, LLP
Attorneys for Plaintiff
175 Mile Crossing Boulevard Rochester, New York 14624
(585) 247-9000 • Fax: (585) 247-7380
Our File No. 18-070161
#98790

## Cortland County Free Rabies Clinic

June 10, 2021
7:00-9:00pm
Marathon Village Green
1 East Main Street, Marathon, NY 13803

**Pre-registration at**
**www.health.ny.gov/Go2Clinic**
**is MANDATORY!**

Public Health
Prevent. Promote. Protect.
Cortland County Health Department

New words-only, 1/32nd page ad — 50-word maximum. Single font at a single size. $20 for one-time run. 4 for $75 — run consecutively, no changes. Payment must be included. No exceptions! Great for classifieds or businesses on a budget! Call 607-844-8228 or email tcatribune@gmail.com today to place your ad!

## Chicken BBQ

**June 12th**

**12:00pm- Gone**

**A Fire Department parade will be held at 6:00pm**

**If you are interested in being in the parade call 607-749-3121**

## Cortland Breakfast Rotary Club's

19th Annual — June 5th, 2021

## Ride 5K Run, 2Mi Walk for Rotary

This year we have paired with the
**Homer Center For the Arts** and
**The CNY Living History Center**
to bring awareness and help raise funds.
to support their programs!

Weather permitting with No Rain Date

All Riders-Motorists, meet at *10:00 am.*

Walkers- Runners, meet at *11:00 am.*

**All Participants meet at**
**The CNY Living History Center**
**4386 US-11 Cortland, NY 13045.**

***CDC Guidelines and Social Distancing must be followed.***

**There WILL be a gathering at The CNY Living History Center afterwards.**

Ride for Rotary 2021 Sponsors

*Thank you for supporting Rotary and Our Community!*

Adhan Piping Company, Inc.
Beard Electric LLC
Benson Davis Insurance
Berkshire Hathaway Heritage
Cayuga Radio Group
Center for the Arts Board of Directors
CNY Farm Supply
Complete Construction Concepts, LLC
Cortland Diner
Cortland Floorcraft & Kitchen
Cortland Self Storage
CP Cash & Carry
Paul & Peggy Dennis
DiFulvio Family
Don Armstrong & Bill Pomeroy
Edward Jones-Jim Hopkins
First National Bank of Dryden
Genson Overhead Door
GeoLogic
Peter & Susan Grimm
Halco Energy
Homer Iron Works
Homer Men & Boys
Homeville Museum
Joe Cortese & Molly Lane
K&H Motorsports
Mike Shafer & Kathleen Hennessy
Morey Towing and Recovery
Murdock Excavation Inc.
Wright Nutritional & Wellness
NBT Bank
Plan First Technologies
Randolph Well Drilling
Royal Motor Company
Sherbrook Apartments
Siegle Foundation
The Homer News
Tompkins Trust Company
Wells Fargo Financial : Andy Polley
WXHC X101.5

**BROCKWAY TRUCKS**
WILL BE JOINING THE MOTORCYCLE RIDE

*Questions Call Don Richards*
*Office 607-749-7770*
*Cell 607-745-7779*

## COMMUNITY DAY 2021

## LaFayette Community Day

**Saturday, June 5, 2021** **Stafford Park** **3PM until Fireworks**

| | | | |
|---|---|---|---|
| 3:00 pm | Optimist Bike Rodeo | 5:30 pm | LaFayette Community Band |
| 3:00 pm | Community Council Baseball Game | 6:15 pm | LaFayette VFW Flag Retirement |
| 3:30 pm | Southern Hills Punt, Pass & Kick | 6:30 pm | Hula Hoop Dance Off |
| 4:00 pm | LaFayette Volunteer Fire Department Pushball | 7:00 pm | LaFayette Community Council Duck Race |
| 4:15 pm | LaFayette Jazz Band | 7:30 pm | Music with Matt Chase and Thunder Canyon |
| 5:00 pm | LaFayette Apple Pie Eating Contest | Dark | Fireworks sponsored by the LaFayette Optimists |

**Free Event for LaFayette Community Members**

# THE CAT
# BUSINESS SERVICE GUIDE

Keep this handy directory in your home and car for quick reference! Support local business!

**TO ADVERTISE: The Cortland Area Tribune • P.O. Box 67 Dryden, NY 13053 • (607) 844-8228 • tcatribune@gmail.com**

## Due to the COVID-19 pandemic, many businesses are temporarily closed or have modified hours—please call ahead!

### ACCOUNTING & TAX SERVICE

McNeil Bldg.,17-29 Main St. Suite 411, Cortland, NY 607.756.5691
Center Ithaca, 171 E. State St. Suite M03, Ithaca, NY 607.275.5700
Info@EquusCPA.com • www.EquusCPA.com
EQUUS ADVISORS
ACCOUNTING AND TAX PROFESSIONALS
*Providing Accounting, Payroll and Tax Services Since 1943*

### ADULT BOUTIQUE

Tikki's Adult Boutique "Step Into Sexy"
1136 Rt. 222
Groton Ave. Plaza, Cortland
**753-8800**
www.tikkisadultboutique.com
Like us on Facebook
*Lingerie, Corsets, Leather, Adult Novelties & DVDs*

### ADVERTISING

The CORTLAND Area TRIBUNE
Your Regional Bi-Weekly Newspaper
**(607) 844-8228 tcatribune@gmail.com**
**cortlandareatribune.com**
**Judy Kilmer, Publisher**
**Text/call 607-227-0606**
Martha Nelson, *Advertising Consultant*
607-345-2239 (after 3pm) & mnelson836@yahoo.com
Linda M. Bates, *Advertising Consultant*
607-423-4746 & LMBatesCAT@gmail.com
Patty Jordan, *Advertising Consultant*
607-423-7957 & patty4ads@gmail.com

### AFTERMARKET ACCESSORIES

Aftermarket Effects LLC
1134 NYS Rt. 13 (Tompkins St.) Cortland, NY
*"Your one stop auto accessory and snowplow warehouse"*
**607.756.1756**
aftermarketeffects.com
M-F 8:30a - 5:30p Sa 9:00a - 1:30p Closed Su
*"Unlimited accessories fo your truck and car"*
*Specializing in audio & remote starters*

### AMISH FURNITURE

Midway Sales
THE COUNTRY STORE
**(607) 692-2180 midwaysalesny.com**
**3106 Rte. 11 Lisle, NY Mon-Sat 9-5**
*Just off Route 81 – Exit 8*
*3 Showrooms — We Deliver*

### ANIMAL CONTROL

**BATES TRAPPING** *NYS License Trappers*
*We only use conibears traps fully submerged underwater*
Mink – Muskrat – Beaver – Fisher
Dan Bates **607.972.9709** • Linda Bates **607.423.4746**
*We do not charge for our services*

### ANIMAL FEEDS

**J.J. FEEDS**
6333 Palmer Rd, Lafayette
**315–677–3297**
JJFeedsLaFayette

### ARCHITECT. DESIGN & PROJECT MGMT.

Applied Design Research Associates
5 Main Street, P.O. Box 306 • Freeville
adra@twcny.rr.com **844-4601**

### ARCHERY EQUIPMENT & SALES

Mon–Fri 11am–6pm
Saturday 7am–12 noon
**KLEIN'S ARCHERY**
Joe Guernsey, President
Phone 607-844-3474
119 Freeville Rd. Dryden, NY
jguernsey001@twcny.rr.com
Crossbows and accessories in stock

### ATTORNEY

DO YOU SUSPECT NURSING HOME NEGLECT???
**1-800-248-2827**
Nicholas, Perot, Smith, Welch & Smith *Attorneys At Law*

### ATTORNEY – DEBT RELIEF

**SINGLE CH 7 BANKRUPTCY $800.00**
Foreclosure Relief + Divorce + Real Estate
Auto Accidents Serious and Small Injury
Mark Gugino • 144 Bald Hill Rd Danby
607-319-0766 • bk@twcny.rr.com
*Atty Advertising Debt Relief NDNY Only*
twitter YouTube LinkedIn

### ATVS

DOUG'S POWERSPORTS UNLIMITED
dougspowersports.net
4019 Rt. 281
Cortland
**753-1263**
BRP ski-doo SEA-DOO

### AUCTION SERVICES

**GOODRICH AUCTION SERVICE**
7166 Route 38 (Corner of routes 38 & 38B)
Newark Valley, NY
goodrichauctionservice.com • **607-642-3293**
8:00-4:30 Monday – Friday, Closed Sat. & Sun.
*Full Service Auction Company*

Mel & Son MANASSE Since 1965 Auctioneers
**(607) 692-4540**
**1 (800) MANASSE**
12 Henry St. (Rt. 26S)
PO Box 738
Whitney Point, N.Y
manasseauctions.com • manasseauctions@aol.com

### AUTOMOBILE BODY & PAINT

**GL MULLEN'S**
Body Shop 290 Cortland Road
DRYDEN
**844-9336**

### AUTOMOBILE DETAILING

BUSHY'S PRO SHINE
AUTO DETAILING
985 St. Rte. 13 (Tompkins St.)
Cortland (next to Enterprise/across from CountryMax)
Mon-Fri 8am-5pm • Sat by appt.
Shop: (607) 758-9582
Mobile: (607) 351-7124

### AUTOMOBILE PARTS

NAPA AUTO PARTS
161 MAIN STREET • CORTLAND **753-9601**
52 1/2 NORTH STREET • DRYDEN **844-8175**
3862 WEST RD. (ROUTE 281) • CORTLAND **753-9671**
**napaonline.com** *Also stores in Moravia & LaFayette*

### AUTOMOBILE REPAIR & SERVICE

ALL COUNTY COLLISION & REPAIR
30 Copeland Ave. • Homer, NY 13077
Collision Repair · Heavy Duty Repair
Mechanical Repair · Towing & Recovery
607-749-5555
FOR ALL YOUR AUTOMOTIVE NEEDS

BILL LEAVER AUTO REPAIR
*NYS Inspections, Oil Changes, Tires, Brakes, Engine Repair*
**607.898.5789**
M–F 8am–4:30pm
301 Peru Road (Route 38) Groton, New York

BRAKE AWAY
**(607)379-2753**
Mon-Fri 8:30a-6:00p
Sat 8:00a-12:00p
•brakes•calipers•oil changes•
•wheel bearings•stabilizer links•
•brake inspections•computer diagnostics•
We Come To You!

Franky's Fix It Repair Shop
**607-591-6582**
8am – 6pm
3783 US Rt. 11
Cortlandville

HARTLEYS
AUTO & RV CENTER
*Sales • Service • Parts & U-haul*
**3830 US Rt 11 • Cortland, NY 13045**
**607-756-5302 • cortlandrv.com**

HILLTOP AUTO
193 Homer Avenue, CORTLAND
*Complete Auto Service & Quality Used Vehicles*
**607-753-0316**

Ron's Body & Paint
31 Cortland St. Marathon NY **607-849-6898**
362 Route 13 Cortland, NY **607-662-4543**
LOANER CARS
www.ronsbodyandpaint.com

SMITHS TRANSMISSION SERVICE INC.
AUTOMATIC TRANSMISSION SERVICE
M–F 8–5
5485 State Rt 41 Homer, NY
**607-749-3323**

### AUTOMOBILE REPAIR & TIRE SERVICE

Tallmadge Tire
CORTLAND, NEW YORK
50 Groton Ave. **607-756-7559**

### AUTOMOBILE SALES

MGM AUTO SALES & SERVICE
*Our Reputation Speaks Loudly*
**607.756.2600 607.745.1313**
Marty & Terry Marble
4002 West Road, Rt. 281 • Cortland, NY 13045

### AUTOMOBILE SALES

Peacocks AUTO SALES
peacocksauto.com
*Guaranteed approval!*
4301 Rte. 11 Cortland
**(607) 753-8989**
Find us on Facebook at: PeacocksAuto1

### AUTOMOBILE SALES & SERVICE

POP'S AUTOMOTIVE
New location at the intersection of Rt. 41 & 281
Homer, NY — **607-758-POPS (7677)**
Weekdays 9–5 & Sat 9–Noon
*Quality used car sales and service*

### AUTOMOBILE SALES, SERVICE & COLLISION REPAIR

Ford DOVI
Low Prices Great Selection Easy Buying Process
263 Tompkins St. Rte. 13 Cortland
**1-800-241-3684** • dovimotors.com

### BARN RENTAL FOR SPECIAL EVENTS

**M&R RANCH** *Located in Center Lisle*
257 Popple Hill Rd., Berkshire, New York
*Marcy & Roy Baker* — **(607)-222-2037**

### BEAUTY SALON

17 West Beauty
*By appointment only*
*Face masks required*
17 West Main Street, Dryden
**607-591-1249**
17westbeauty@gmail.com
*Owned & operated by Megan Jordan & Sharon Graham*

Highlight Your Life
Jennifer Conway
Vicki Crumb Christina Sherman
**(607)-844-4111** 225 North Road Freeville, NY

*We are a full service hair & nail salon, also offering waxing & facials!*
Studio 34 NVNY
9 N. Main Street • Newark Valley
**(607) 642-3535**
*Follow us on Facebook for specials*

### BEVERAGES – BEER, SODA, ETC.

Finger Lakes Beverage Center
605 W. State St.
Ithaca, New York
**Mon-Wed 9-9 • Thurs-Sat 9-10 • Sun 12-7**
**www.fingerlakesbeverage.com**

### BICYCLE SERVICE & ACCESSORIES

ACTION SPORTS
*Specialized Bicycles*
-- REPAIR SHOP ON PREMISES --
*Cross Country Skis & Snowshoes*
Open Wed-Sat 10-3 -- Closed Sun-Tues
64 Pendleton Street
Cortland
**753-9612**
NEW LOCATION!

## BREWERY

SUMMERHILL Brewing — CRAFT BREWERY & TAP ROOM with KITCHEN
Visit our Website/Facebook for updates on: beer releases, events, menu and food offerings!
summerhillbrewing.com
SUMMERHILL BREWING | 14408 Rt. 90 | Locke, NY 13092 | 607-591-6148

## BUILDINGS - STEEL/WOOD

ESSEX STRUCTURAL STEEL CO., INC
ESSEX — Essex Structural Steel Co., Inc. — PENN YAN MANUFACTURING
607 Route 13
Cortland, NY 13045
607-753-9384
Fax 607-753-6272
essexsteel.com

## CARPETS & FLOORING

1st Class Tile & Flooring
Carpet • VCT • Sheet Vinyl • Ceramic Tile
Laminate & Wood Flooring • Area Rugs
Marble & Granite • LVT • Carpet Rems

Ph: 607-753-8428
Fax: 607-753-8077
firstclasstileandflooring.com
4030 Route 281, Cortland, NY 13045

OSBORNE FLOORING — STAND ON EXCELLENCE • EST 1966
4073 West Road (Rte. 281)
Cortland, New York
(607) 753-9504
www.osbornesflooring.com
Carpet, Wood, Ceramic Tile, Vinyl & Laminate
M,T,W 8am-5:30 pm • Th 8am-7pm
Fri 8am-5pm • Sat 9am - 2pm

## CATERING

5 Adams St.
Moravia, NY
10-10 B.B.Q. & CATERING
315-406-1872
1010bbq.com
facebook.com/1010bbq • tentenbbq@yahoo.com
*Pickup or Dropoff & On Site Cooking*
*Open Fri & Sat for lunch & dinner w/ local beer & wine*

*Aiello's Ristorante*
*Located on the corner of Rte. 11 & Main St.*
607-692-4114 • aiellosrestaurant.com
*Lunch, dinner, catering • Award winning*
*Great Food, Traditions & Quality*
Parties, Showers, Weddings, Anniversaries, Retirement Parties, Family and Class Reunions, Birthdays
*Pick up catering is available for your event. Large catering menu to choose from...call us with your ideas!*
*Bar Service Available*
*Randy formerly of Linani's Catering*
607-749-9999

## CHAIN SAW SALES & SERVICE

Chain Saw Center
1409 East River Road
Cortland, NY
Jonsered · Dolmar · ECHO · OREGON
Hours
M-F 8:30 - 6:00
Sat 8:00 - 1:00
(607) 756-5677
Small Engine Sales and Service

## CHAMBER OF COMMERCE

Cortland County Chamber of Commerce
37 Church Street, Cortland, NY 13045
(607) 756-2814
www.cortlandareachamber.com

## CHILDREN & FAMILY SERVICES

THE WILLIAM GEORGE AGENCY
*Residential Care for Youth & Young Adults*
380 Freeville Rd
Freeville, NY 13068
wgaforchildren.org

## CLEANERS

INDEPENDENCE CLEANERS CORP
Residential & Commercial
Housekeeping • Windows • Awnings • Floors
High Dusting • Carpets • Building Maintenance
24/7 Emergency Cleaning Services
607-697-3294 • 607-227-3025

Spotless Cleaning Services
74 Pendleton St. Cortland, New York
607.745.5617 — buchalla77@yahoo.com

## COAL

Miller's Coal Bin
844-4537
170 Freeville Rd., (Rte 38) Dryden
Delivery Available- HEAP APPROVED
Rice • Pea • Nut
Bagged or Bulk
Mon-Fri 3-6, Sat 8-12, or Call • Now Open!

## COAL, STOVES & EQUIPMENT

POSO COAL
Rt. 13 & Gulf Hill Rd. Dryden
(607) 753-8603
*Under new ownership*
Blaschak Coal
Alaska Stove Company
Keystoker

Stoyell Stove, Coal & Equipment
*Driveways, mulch, topsoil & much more!*
*Pea, nut, rice, bagged & bulk coal*
1968 Rte. 38A, Moravia, NY
315-497-2955

## CONSTRUCTION

FORTITUDE CONSTRUCTION
683 Hunts Corners Rd
Richford, NY
607.349.4713
gregcrowningshield @gmail.com

Camp, Porch and House Jacking
Garages & Barns Straightened – All Concrete Work
GOT BAD BEAMS? Rotted, sagging, split or cracked.
Beams replaced in barns or cellars.
FOUNDATIONS REPAIRED *55 Years Experience*
CALL RON 315–345–2223

Basements Repairing Since 1962 — Woodford Bros Foundations
315.696.8971
basementbrothersolutions.com

## CONVENIENCE STORE

CLN Mercantile
State Rte. 80
Fabius, NY
(315) 243-0731

## COOKING ITEMS

PAMPERED CHEF CONSULTANT JO ANNE DECKER
607.743.4502 • VolleyStar1134@yahoo.com
PamperedChef.com/pws/joannedecker
Facebook: Jo Anne Decker's Pampered Chef Consultant

## COUNTRY STORE

FABIUS COUNTRY STORE
7861 Main St, Fabius *(Rt 80 & Ridge Rd)*
315-683-1061 • 6am-9pm
*Deli Sandwiches, Pizza, Dairy, Groceries, Ice Cream Windows, Coffee, Breakfast Sandwiches and more! Come Relax on our Deck!*

## DELI – SANDWICHES & MORE

FABIUS COUNTRY STORE
7861 Main St, Fabius *(Rt 80 & Ridge Rd)*
315-683-1061 • 6am-9pm
*Deli Sandwiches, Pizza, Dairy, Groceries, Ice Cream Windows, Coffee, Breakfast Sandwiches and more! Come Relax on our Deck!*

## DJ – WEDDINGS & KARAOKE

DJ Dale
*Your Party And Event Specialist*
(607) 745-3153
718 South Main St. Groton, NY
dalethedj@hotmail.com
www.djdale.biz

## DOG GROOMING

FUR LUV GROOMING!
*Dog Grooming for all Breeds*
By appt. only Tues. – Sat.
208 Ellerson Rd. Whitney Point, NY
(607) 634-4046
"like" us on facebook

## DOG TRAINING

DOG OWNER COACH
*Affordable family dog training*
Dryden 607-591-7806
dogownercoach.com

## DOORS - OVERHEAD

GENSON OVERHEAD DOOR, INC.
Serving the Finger Lakes Area Since 1979
SALES • INSTALLATION • SERVICE
Cortland: (607) 753-3380
Ithaca: (607) 272-2494
11710 State Rte 90
Locke, NY 13092
(315) 497-0912
gensondoor.com

## ENTERTAINMENT

759 NY-13 — SHIPWRECKGOLF.COM — NEW OWNERSHIP!
SHIPWRECK AMUSEMENTS — OPEN 10AM - 11PM
MINI GOLF • PAINTBALL & MORE!
OPEN DAILY 10-9
*We have ice cream!*

## EPOXY – FLOORS & COUNTERTOPS

Countertops Floors
SUPERIOR EPOXY
FREE Estimates!
FLOORS & COUNTERTOPS
COMMERCIAL - RESIDENTIAL
73 River Street Cortland, New York 13045 (607) 749-9170

## FARM & GARDEN CO-OP

DERUYTER FARM & GARDEN CO-OPERATIVE
DEWEY AVE. DERUYTER, NY
315/852-3316
DERUYTERCOOP.COM
FARM STORE M-F 7:30-4:30 & SAT 7:30-12
GARDEN STORE M-F 8-5 & SAT 8-2
Fertilizer • Lime • Feed • Seed • Trees • Shrubs • Perennials • Annuals
Rose Bushes • Wood Pellets • Bird Seed • Garden Needs • Footwear

## FEEDS

J.J. FEEDS
6333 Palmer Rd, Lafayette
315–677–3297
JJFeedsLaFayette

## FIREWOOD

Clean log length
Call for pricing–
*delivery included*
*Also* split firewood available
607-345-8956

## FITNESS FACILITY

TULLY 24 FITNESS
38 Clinton St. Tully, NY • Open 24/7
*REOPENED under new ownership*
*Call or email to make an appointment to sign up*
tully24fitness@yahoo.com • 607-591-7824
facebook.com/tully24fitness
Cardio Equipment, Cable Strength Equipment, Free Weights & Fitness Plans

## FLORIST

The Cortland Flower Shop
756-7569
11 N. MAIN ST.
CORTLAND
cortlandflowershop.com

## FOOD CO-OP

GREENSTAR FOOD CO+OP
*Everyone Welcome!*
770 Cascadilla Street
(607) 273-9392 • www.greenstar.coop

## FULL SERVICE BEAUTY SALON

17 West Beauty
*By appointment only*
*Face masks required*
17 West Main Street, Dryden
607-591-1249
17westbeauty@gmail.com
*Owned & operated by Megan Jordan & Sharon Graham*

## FUNERAL DIRECTORS & MONUMENTS

Riccardi Funeral Home
Celebrating Life's Journey
*Your trusted representative in quality "Cemetery Monuments and Memorials"*
607-753-1053
North Main Street in Cortland
*"The Difference is in the Details"*

## FURNITURE

TREEFORMS
AMISH FURNITURE & GIFTS
SOLID WOOD FURNITURE
*Oak, Cherry, Elm, Maple & Pine*
Routes 13 & 366, Ithaca, NY 14850
607-272-2913 • treeformsfurniture.com
*Tues-Sat 11am-3pm • Sun 12-2:30pm • Closed Mon*
*Also by appointment.*

## GIFT SHOPS

Cinnamon Apple Cottage Gift Shoppe
ENCHANTING GIFTS + HOME DECOR
*Gift Certificates!*
*Call for Hours*
3797 Luker Rd., Cortland * (607) 749-3130
at Valley View Gardens Retail Nursery
QUALITY PLANTS + LANDSCAPE DESIGN

## GIFT SHOPS

Olde Homer House
*Home Furnishings & Gifts*
44 James St., Homer
607-756-0750
Monday thru Saturday
10am to 5pm

Piccadilly Lane
2634 Main St.
Whitney Point, NY 13862
607-692-7418
piccadillylane1@aol.com

THE SHOPPES AT JOHNNY APPLESEED
3402 Old State Rd. Erieville NY 13061
315.235.9451 • www.johnnyshoppes.com

35 White Church Road
Brooktondale, New York
TEMPORARILY CLOSED
F 3-7pm • Sa 10am-6pm • Su 10am-2pm

## GIFTS

Custom Signage
Decals
607.426.9943

## GIFTS & ANTIQUES

Reakes Country Goods
4107 Rte. 13
Truxton, NY
*Now open for the season*
607-842-6322
*Antiques • Gifts • Furniture • Bedding Plants • Baked Goods*

the Second Knob Gifts & Antiques
129 North St.
Dryden, NY 13053
607-844-KNOB (5662)
*Unique Gifts & Antiques*

## GRAVEL

CORTLANDVILLE S&G SAND & GRAVEL
765 RTE.13
CORTLAND, NY 13045
(607)756-2115
Crushed Gravel & Stone • Residential or Commercial

RMS Gravel
Mott Road • Dryden
844-8196

## GUNS & AMMO

DIAMOND GUNSMITHING
*Specializing in Ithaca Guns*
211 Dey Street, Ithaca, New York
607.273.4510 • diamondgunsmithing.com
repair@diamondgunsmithing.com

## HARDWARE - HOME, GARDEN, PET & LUMBER

AGWAY®
Dryden Agway
59 W. Main St. • Dryden
adryden1@twcny.rr.com
607-844-8663
FAX 607-844-9744

Nightingale's TULLY LAKES HARDWARE
6 Elm Street • Tully NY
(315) 238-7050
OPEN 7 DAYS
www.truevalue.com/nightingale
· Window Repair
· Screen Repair
· Glass Cutting
· Key Cutting
· Tool Sharpening

## HARDWOOD FLOORING & MILL WORK

Kennedy Hardwood
607-749-7890
Clark Rd. Preble, NY
kennedyhardwood.com

## HEALTH

Linda M. Bates — YOUNG LIVING ESSENTIAL OILS Independent Distributor
607-423-4746 – *Oiler By Nature*

## HEAVY-DUTY TRUCK REPAIR

**CASKEY'S GARAGE**

SERVICE (607) 347-4170 (607) 347-4179
PARTS (607) 347-4184 (607) 347-4185

1990 Dryden Rd., Freeville, NY 13068
caskeysgarage1976@gmail.com

## HEAVY EQUIPMENT

**BECK EQUIPMENT**
SALES – RENTAL – SERVICE
WELDING · PAINTING · FABRICATING · CYLINDERS REBUILT
www.beckequipment.com
Ph. 749-7950 Fax 749-5640
2090 Preble Road, Preble, NY 13141

## HISTORICAL

**CORTLAND COUNTY HISTORICAL SOCIETY**
*Telling your stories since 1925*
~ Gift shop is open by appointment
~ Distance research available
~ Coming in 2021 - the new children's space!
**Suggett House Museum**
**Call ...607-756-6071**
cortlandhistory.org
Find us on Facebook

## ICE CREAM

The Frosty Cow
ICE CREAM & COFFEE
Route 13 / Livermore Crossing Rd
(North of TC3)
Dryden, New York
607-745-7725
Hours: Noon – 9pm

**Poole's Drive In**
Route 13
Between E. Homer & Truxton
(607) 753-1912
*Food Daily 11:30am–8:30pm* *Ice Cream until 8:30pm*
*Fri Fish Fry 11:30am–8:00pm*

The Station Creamery
**The Station Creamery**
62 West Main Street
Dryden NY
stationcreamery@gmail.com
*We are serving Purity, locally manufactured*
*1-9pm 7 days a week • Grand opening May 30!*

**Toad's Too Ice Cream Oasis**
Rt. 38 FREEVILLE
*Serving Hard & Soft Ice Cream*
***OPEN DAILY!***

## INSURANCE

**Benson Davis Insurance**
AUTO · HOME · BUSINESS · FARM
*1/4 Mile up the road from Bob's BBQ*
5325 Route 281, Homer NY 13077
(607) 749-3164
bensondavis.com
*-- Competitive Rates --*
*-- Friendly & Knowledgeable Service --*

Erie Insurance
**James Warren**
**Warren Insurance Agency LLC**
223 Elmira Rd. Ithaca, NY 14850
warreninsagency.com
607-277-0267

**LEE NEWHART INSURANCE**
AUTO • HOME • LIFE
State Farm Insurance Companies
Home Office · Bloomington, Illinois
State Farm
*Like a good neighbor, State Farm is there.*
(607) 273-6391
lee@leenewhart.com
1011 West State Street • Ithaca

Seven Valley Agency
Auto · Business
Home · Life
INSURANCE
18 Tompkins St.,
Cortland *(Next to YMCA)*
AGENTS: Cathy Tilebein *and* Mike Mead
WWW.SEVENVALLEYAGENCY.COM CALL 607-753-1821

## INTERNET PROVIDER

Fast Fiber Internet is Here! SPEEDS 1GIG
607.662.7222
point-broadband.com
Broadband Program Office

## JEWELER

**Mansour Jewelers**
272.1810
On the beautiful Ithaca Commons
...when it really matters

## JEWELER

ROBINSON FAMILY JEWELERS
3 Groton Ave
Cortland, NY
(607) 543-4044
*Family Owned • Full Service Jeweler • Repairs • Cleanings*
info@robinsonfamilyjewelers.com • 10–6 Th–Sat & by appt. •

## JEWELRY

**ALTA'S Ornamentation**
~ ELEGANT CUSTOM MADE SILVER PLATE ~
*Jewelry - Rings - Earrings - Bracelets - Pendants*
altasornamentation.com

## KENNELS

**TOP DOG KENNELS LLC**
*Your pets home away from home!*
CALL 607-218-4052
*www.TDKkennels.com*
Offering top quality pet care in Cortland & surrounding counties!
3802 CLINTON ST. EXT. McGRAW, NY 13101

## LASH EXTENSIONS

babyface ESTHETICS BY HAILEY COMPARETTA
Insta @babyfaceesthetics
Text to schedule 607.760.5088
17 West Salon
Dryden

## LAWN & LANDSCAPE SERVICES

**CONWAY ENVIRONMENTAL SERVICES, LLC**
607-351-7969 • dan@conwaycons.com
*Daniel Conway*

## LAWN CARE

Call Mike 315-506-3032
Worker Bee
Call For Fall Cleanup
MOWING STARTS AT $30
Lafayette & Tully Areas

**EJM CONTRACTOR**
(607) 592-7693 *Ed Morgan, Owner*
Fully Insured • Residential & Commercial
*Snow Plowing, Lawn Maintenance, Mowing, Black-Top Sealing & Striping, Lite Landscaping, Tree/Shrub Removal*

## LAWN FURNITURE (WOOD & POLY)

**Midway Sales**
THE COUNTRY STORE
(607) 692-2180 midwaysalesny.com
3106 Rte. 11 Lisle, NY Mon-Sat 9-5
*Just off Route 81 – Exit 8*
*3 Showrooms — We Deliver*

## MEAL DELIVERY

Power Full Food
Fuel Yourself
Powerfullithaca.com
Powerfullithaca@gmail.com

## MEDICARE PLANNING

### MEDICARE INSURANCE

*Contact your local Broker today for FREE help!*
**Contact: Eric Vincent (607) 591-9649**
**eric@moscatoassociates.com**
Ithaca-Cortland, Central NY, Finger Lakes *and* Southern Tier

## MOTORCYCLES

DOUG'S POWERSPORTS UNLIMITED
dougspowersports.net
4019 Rt. 281
Cortland
753-1263
BRP ski-doo SEA-DOO

## NAILS & ACRYLIC FINGERNAILS

17 West Beauty
17 W. Main Street
(607) 342-1671
*Gel polish available • Credit cards accepted*

## NURSERY & LANDSCAPING

**Valley View Gardens**
RETAIL NURSERY
QUALITY PLANTS + LANDSCAPE DESIGN
3797 Luker Road • Cortland
*Call for Hours*
(607) 749-3130
at the Cinnamon Apple Cottage Gift Shoppe
ENCHANTING GIFTS + HOME DECOR

## OPTICAL

Falcon Optical
*Designer Frame Center*
*Where the "Focus" is on Service*
**Falcon Optical**
88 North Street • Dryden
(607) 844-9477
falconoptical.com
Emergencies Accepted
Complete Optical Services
Eye Exams Available
Mon 10-5 & Tues - Fri 10-7

## OVERNIGHT ROOMS & PRIVATE EVENT SPACE

**HOTEL GROTON**
(607) 745 6481 • 101 Main St. Groton
*Corner of Rt 222 and Main St*
Facebook @Hotel Groton • hotelgroton1@gmail.com

## PAINTING

Joseph Rivers PAINTING
INTERIOR | EXTERIOR
607.745.5370
jrivers1119@gmail.com
fb.com/josephriverspainting607
*Call for a free estimate!*

## PAVING

**RANDOLPH PAVING, INC**
607-753-0300
Paving - Residential
Commercial - Oil & Stone
Excavation - Ditch Work
5356 US Route 11 :: Homer, NY

## PAYROLL SERVICES

*John O. Reagan, CEO & President*
PRIME PAYROLL RELIEF
16 Church Street
Cortland, New York 13045
PRIME PAYROLL RELIEF
www.primepayrollrelief.com
607-299-4191 OFFICE | 607-428-0512 FAX | 607-745-7171 CELL

## PERFORMING ARTS THEATRE

D.S.P. DAN SMALLS PRESENTS
The State Theatre of Ithaca
107 W State Street Ithaca, NY
607-277-8283
*Tickets available at State Theatre Box Office*
105 W State Street
1-800-919-6272
StateofIthaca.com

## PEST ELIMINATION

**Sweeney's**
*NYS Certified Insured*
*Bees • Cluster Flies • Ants • Roaches • Rodents*
*Bats • Bed Bugs • Gutter Cleaning • Nuisance Wildlife*
607-749-8455 • 1-855-BUG-GUYS
*Nuisance Wildlife Agent — We Guarantee Our Work!*

## PET ADOPTION CENTER

CORTLAND COMMUNITY SPCA
Proud To Be A... No Kill Shelter
879 McLean Rd, Cortland, NY
607-753-9386 • cortlandspca.org
*Facebook:* Cortland County SPCA

## PET CREMATION SERVICES

Pet PASSAGES
DIGNIFIED PET CREMATION
1040 Owego Rd.
Route 96 Candor, NY
(607) 236-4122
*Guiding you through the loss… because your pet is part of the family. Giving pets the dignity they deserve on their final passage.*
https://fingerlakes.ny.petpassages.com

## PET RESCUE & REHOMING

**The Home Stretch Dog Haven**
Rescue • Rehabilitation • Adoption
Education • Spay/Neuter
*We are a 501c3—donations are tax deductible*
PayPal thehomestretchdoghaven@gmail.com
Venmo @home-stretch – Or via mail
2856 St Rt 38a Moravia, NY • 607-379-0790 • homestretchdoghaven.org

## PET STORE

**PETS A PLENTY**
3925 West Road
Cortland
(607) 753-9213
email: friskyy@hotmail.com
*Open 7 Days a Week – Mon 12-7, Tues-Wed 10-6, Thurs-Sat 10-7, Sunday 2-6*

## PHOTOGRAPHY

Shots by Shana
PHOTOGRAPHY
www.shotsbyshana.com
(607) 844-5662

**TIM TILLSON GOT YOUR PICS PHOTOGRAPHY**
(607) 227-6757
timothytillson14882@yahoo.com
18 Auburn Rd. Lansing, NY
*Special events, trophies, baby showers, birthday parties, graduations, retirement parties, bachelorette parties, bridal showers, band photos, & more*

## PHYSICIANS

Ithaca Primary Care
*Radomir D. Stevanovic, MD, P.C.*
(607) 266-9100
2343 N. Triphammer Rd. Ithaca, NY
www.IthacaPrimaryCare.com
*Competent, comprehensive medicine, with dignity and compassion for all.*

## PIZZERIA

**Aiello's Ristorante**
*Located on the corner of Rte. 11 & Main St.*
607-692-4114 • aiellosrestaurant.com
*Lunch, dinner, catering • Award winning*

The Pizza Shop
*Pizza, Wings, Subs, and more*
6 Main Street
McGraw, NY
607-836-4600
Tuesday-Saturday 4pm-8pm
*Pick up & delivery*

## POOLS

TARSON POOLS & SPAS
943 McLean Rd, Cortland
(607) 758-3550
tarsonpools.com
*Open weekdays 9a-5p & Saturdays 9a-3p*

## POWER EQUIPMENT

2 STROKIN' CHAINSAW
SMALL ENGINE SERVICE
607-423-3210
*Small Engine Repair + Maintenance*
*Specializing In Chain Saw Performance*
**Livermore Rd · Dryden**
*Local Family Owned Business*
*Credit Cards Accepted*

CNY FARM SUPPLY
*New & Used*
3865 US Route 11
cnyfarmsupply.com
218.0200

**DON'S LOG-N-CHAIN**
POWER EQUIPMENT, SALES AND SERVICE
STIHL
DON JOHNSON
39 ROWELL HILL RD., NEWFIELD, NY 14867
M-F: 8:30-5:00
SAT: 8:30 - 12:30
(607) 564-7553

## PRIMARY CARE / AESTHETICS

PINE POINT MEDICAL
PINE POINT MEDICAL
3105 N. TRIPHAMMER ROAD
SUITE 7
LANSING, NEW YORK
pinepointmed.com
(607) 533-0281
*In-Person & Virtual Internal Medicine for Adults in the Finger Lakes or Upstate NY*

## PRINTING & SIGNS

American Printing
4000 West Road
Route 281
Cortland
607-753-3034

## PRINTING & SIGNS

*Fast & Professional Printing & Signs™*
MAX GRAPHICS
(607) 753-1234
www.MaxGraphicsCortland.com
www.facebook.com/MaxGraphicsCortland
3624 Glenwood Ave.
Cortland, New York

## PRODUCE

DIESCHER FARMS
CORTLAND, NY
*Two locations:*
**Groton Ave.**
**& Rte. 11, Polkville**

## PRODUCE & PLANTS

DeWitt's Produce
160 Clinton Ave. • Riverside Plaza
Cortland, New York
**607-753-1728 • 607-745-2681**

## PSYCHIC MEDIUM

alonnie.com
**(607) 761-3834**
alonniepsychicmedium@gmail.com

*Esoteric Services including: Psychic Medium Priestess & Clergy Paranormal Investigations*

## QUITLINE

**NYS Smokers' Quitline**
Free Coaching & Patches
*Call toll free **1-866-NY-QUITS** (1-866-697-8487)*
or visit www.nysmokefree.com

## RACE TRACK

Thunder Mountain Speedway
**(607) 849-7889**
91 Hunts Corners Rd.
Center Lisle, NY *(Use Richford for GPS)*
*Exit 8 off of Route 81 to R79 West*
thundermtnspeedway@gmail.com • thundermtnspeedway.net

## REAL ESTATE AGENT

*Your Hometown Real Estate Specialist*
**JOHN ASPINWALL**
john@hagerealestate.com
Office 607-753-6766 • Cell 607-745-8748
HAGE REAL ESTATE *Licensed RE Salesperson* MLS

4070 West Rd. (Rte. 281) Cortland, NY • hagerealestate.com

**Pamela J. Williams**
YAMAN REAL ESTATE *Licensed Salesperson*

(607) 753-9644 x15 PWILLIAMS@YAMAN.COM
(607) 745-3731 (CELL) YAMAN.COM

## REDEMPTION CENTER

**Fabius Bottle & Can**
7861 Main St. Fabius **315-683-5500**
7am–8pm 7 days per week • *Drive-up curb & pick-up services*

## RESTAURANTS

Aiello's Ristorante
*Located on the corner of Rte. 11 & Main St.*
**607-692-4114** • aiellosrestaurant.com
*Lunch, dinner, catering • Award winning*

BOB'S BBQ "Cooked Low-N-Slow" Over Wood and Charcoal — For Really Good BBQ!
*The BEST Ribs, BBQ Pork, Beef & Chicken*
Rt. 281 Homer **607-753-7098**

*Great Steaks & Seafood*
COMMUNITY RESTAURANT
FINE FOODS ◆ COCKTAILS
10 Main St. Cortland • **607-756-5441**
Open Mon-Sat 4pm-8:30pm for delivery, carry out, & indoor dining (by reservation only–plan ahead!)
Reservations: thecommunityrestaurant.com or Google

CORTLAND DINER
117 Main Street, Cortland, NY 13045
PHONE: (607) 753-8304
EAT IN - TAKE OUT
Tues–Sat 7am–9pm, Sun 7am–3pm, Closed Mon
*Delivery after 4pm Wed., Thurs. & Fri. Only*

Drifters
ON OWASCO LAKE
Pub Style Menu • Casual Dining • Family Friendly
2846 Firelane 1 Rt 38-Moravia, NY 13118 - Call 1.315.497.1055

## RESTAURANTS

italian ICO carryout
Tues-Sat 11-8pm
**607-256-1111**
italiancarryoutithaca.com
1070 Danby Rd (Rt 96B)
Ithaca, New York
*Take-out & delivery • Subs, salads, pizzas, wings, dinners*

THE RED ROOSTER DINER
13334 State Route 38
Richford
**607-657-5120**
Monday & Tuesday 6-1
Thursday & Friday 6-2
Saturday 6:30-2
Sunday 6:30-1 • Closed Wed

ThreeBearInn
Since 1799 Marathon, New York
Breakfast, Lunch & Dinner
7am-9pm Daily
Weekend Buffet — — Lodging from $40.50
**607-849-3258**
3 Broome St — Marathon

*Serving up delicious Mexican & American comfort food*
Village Taqueria & Grill
2 E. Main St. Dryden
**(607) 708-4166**
*Open for Take Out & Curbside Pickup*
*Delivery available (within 8 miles)*
Mon - Sat 11am - 9pm
Closed Sun

## RHEUMATOLOGY

UPSTATE MEDICAL UNIVERSITY
10 James St.
Homer, NY
Open Mon–Fri 8am-4:30pm
**607-749-2640** • www.upstate.edu

## ROOFING

DR Roofing & Construction
DUSTIN PRICE
*Free Estimates*
*Fully Insured*
(607) 427-0307 • dproofingit@aol.com

## SAWMILL

pendellconstruction.com
PENDELL'S SAWMILL
407 Smith Hill Rd
Lisle, NY, USA
607.423.4906
607.423.2699

## SCRUBS & ACCESSORIES

SCRUBS 'R' US
*Cherokee, Grey's Anatomy, Littman, Koi, Nurse Mates, White Swan & More!*
223 Elmira Rd. Ithaca, NY
M-F 10-5 Sat 10-Noon Closed Sun
**(607) 241-3333** scrubsrus2011.com

## SENIOR & LIVING CENTER

Creamery Hills Senior Center
Creamery Road
Harford, NY
TDD 607-677-0080
Tel 607-844-8229
Fax 607-723-8980
www.seppinc.com
SEPP Management Co., Inc
*Luxury Living at Affordable Pricing*
1, 2, and 3 bedroom Apartments
EHO/AD

## SENIOR LIVING

FOUNTAIN MANOR
Senior Citizen Housing
**Slaterville Springs**
9 Midline Rd. Slaterville Springs, NY
539-6320 • TDD: 1-800-662-1220
- *1 bedroom*
- *Mins to Ithaca*
- *Elevator*
- *Laundry on-site*

Willowbrook Manor
Senior Citizen Housing
**Village of Dryden**
*Short waiting list • Walk to shop • Elevator*
*Laundry on-site • Bus at door*
P.O. Box 522 Dryden, NY
844-8000 • TDD: 1-800-662-1220

## SHEDS & GAZEBOS

Midway Sales
THE COUNTRY STORE
**(607) 692-2180 midwaysalesny.com**
**3106 Rte. 11 Lisle, NY Mon-Sat 9-5**
*Just off Route 81 – Exit 8*
*3 Showrooms — We Deliver*

## SHEDS & GAZEBOS

Thee Amish Structures
Sheds * Barns * Garages * Gazebos * Animal Structures
32 North St./Rt.13 Dryden
(next to Dunkin Donuts)
(607) 257-1070
*Ask about Rent to Own*
theeamishstructures.com

## SHOPPING PLAZA

RICHFORD PLAZA
PIZZA-HAIR SALON-LAMPERT'S ATTIC-ICE CREAM-TATTOO STUDIO
**13294 Rt 38 Richford NY 13835**
*(Located at the intersection of Rt 79 & Rt 38)*
**(607) 657-5125 | richfordpizzaplus.com**

## SIGNS

*Fast & Professional Printing & Signs™*
MAX GRAPHICS
(607) 753-1234
www.MaxGraphicsCortland.com
www.facebook.com/MaxGraphicsCortland
3624 Glenwood Ave.
Cortland, New York

## SKI RESORT

Song Mountain
1 Song Mountain Rd, Tully
(315) 696-5711
Labrador Mountain
6935 Route 91, Truxton
(607) 842-6204
CLOSED FOR THE SEASON

## SKI SERVICE & ACCESSORIES

ACTION SPORTS
64 Pendleton Street
Cortland
**753-9612**
NEW LOCATION!
*Specialized Bicycles*
-- REPAIR SHOP ON PREMISES --
*Cross Country Skis & Snowshoes*
Open Wed-Sat 10-3 -- Closed Sun-Tues

## SNOWMOBILE SERVICE & ACCESSORIES

DOUG'S POWERSPORTS UNLIMITED
dougspowersports.net
4019 Rt. 281
Cortland
**753-1263**
ski-doo SEA-DOO

## SNOWPLOWING

EJM CONTRACTOR
**(607) 592-7693** *Ed Morgan, Owner*
Fully Insured • Residential & Commercial
*Snow Plowing, Lawn Maintenance, Mowing, Black-Top*
*Sealing & Striping, Lite Landscaping, Tree/Shrub Removal*

## SPORTS COMPLEX

J.M. McDONALD SPORTS COMPLEX
"For Fitness and Fun, we are the ONE!"
(607)753-8100
4292 FAIRGROUNDS DR.
CORTLAND, NY 13045
WWW.JMMCOMPLEX.COM
JM McDonald Sports Complex
JMMcDonaldSC

## STEEL ROOFING & POLE BARN KITS

RYAN SUPPLY
Metal Roofing & Pole Barn Materials
4042 Holley Rd
Moravia, NY
**315-283-4498**
M-F 8-4:30PM
Sa 8-12PM

## STORAGE

CORNER STORAGE
**765-9114** 5 Owen Hill Rd
**765-7523** Lisle, New York
*Open storage for:*
Boats & Trailers $50 • Cars & Trucks $25 • Motorcycles $20

I-DEAL SELF STORAGE, LLC
16 Freeville Rd., Dryden NY
(607) 273-5524
RENT NOW! 24-7-365
Rent Online OR Rent at our Kiosk! Anytime, Day or Night!
Other Locations:
2323 and 2127 Slaterville Rd. (Rt. 79E), Ithaca, NY | 4118 Rabbit Run Rd. Trumansburg, NY
Email: idealstorage.ny@gmail.com | Website: www.i-dealselfstorage.com

## TOWING

Ron's Body & Paint
31 Cortland St. Marathon NY 607-849-6898
362 Route 13 Cortland, NY 607-662-4543
LOANER CARS
www.ronsbodyandpaint.com

## TOWING & REPAIR

BRECHT'S
24 HOUR TOWING & FLATBED SERVICE
Auto Repairs - Body Shop
Wall Street, Dryden, New York • 607-844-4432 • 607-844-9922

## TREE SERVICES

Cortland TREE SERVICE
*RISK ASSESSMENT-PRUNING-REMOVAL*
*TRIMMING-NEW TREES-TREE CARE*
INSURED-FREE ESTIMATES
CALL 607-345-3283

## UPHOLSTERY

FALL CREEK UPHOLSTERY
*Residential & Commercial*
Joyce **607-844-9983** Walt **607-229-2129**
joycenkirk@gmail.com
24 Old Dryden Rd., Cortland, NY
*Call 607-844-9983 for an appointment*

## VETERINARIAN

Dryden Animal Clinic
2034 Dryden Rd
(607) 844-9788
*James A. Zwart, D.V.M.*
2034 Dryden Road
Freeville, NY 13068
**(607) 844-9788**
*Office Hours By Appointment*

## WATERCRAFT SERVICE & ACCESSORIES

DOUG'S POWERSPORTS UNLIMITED
dougspowersports.net
4019 Rt. 281
Cortland
**753-1263**
BRP ski-doo SEA-DOO

## WATER HAULING

WATERBOY WATER HAULING
**3849 Oak Hill Rd, Moravia, New York 13118**
***Swimming Pools - Hot Tubs - Cisterns*** **(315)**
***Ice Rinks - Water Hauling Truck*** **784-5704**

## WEDDING VENUE

**The VIEW SPORTS BAR, RESTAURANT & EVENT CENTER**
HOME of SUNSET PINES EXECUTIVE GOLF COURSE
TOP QUALITY RESTAURANT
SPORTS BAR with LARGE SCREEN TV'S
WEDDING and EVENT CENTER
**Call 315-810-4180**
The VIEW SPORTS BAR and RESTAURANT | 4568 OCTAGON ROAD | TULLY, NY 13159

## WINDOW TREATMENTS

BUDGET BLINDS
Style and service for every budget.
Blinds Shades Shutters Drapes
*Window Fashions*
Budget Blinds Marathon, NY
ddbetts@budgetblinds.com
Office 607-213-4100
*FREE In-Home Consultation*

## WINDOWS

Nightingale's
TULLY LAKES HARDWARE
6 Elm Street • Tully NY
(315) 238-7050
OPEN 7 DAYS
www.truevalue.com/nightingale
- Window Repair
- Screen Repair
- Glass Cutting
- Key Cutting
- Tool Sharpening

## WINE & SPIRITS

*Serving Dryden Since 1995*
Dryden Wine & Spirits Inc.
23 West Main St. Dryden
**844-8135**
*Support Local * Shop Local*
M-Th 10:15-9:30, F-Sa 10:15-10, Sun 12-5

## WINE TASTING & EVENT HOSTING

Chateau Dusseau WINERY
5292 Erron Hill Road
Locke, New York
**(315) 497-9463** chateaudusseau.com

## YOGA

RADIANT LIVING AT
YOGA FARM
www.YogaFarm.us | www.RadiantLiving.us
**607.280.2010** | 404 Conlon Rd, Lansing
*20+ classes every week • First class FREE!*

# CAT PUZZLES & GAMES

## WORD FIND

Find the '**Car**' related words below! Can you find them all? Good luck! Check our next issue for the solution!

| | | | | | | | | | | | | | | | |
|---|---|---|---|---|---|---|---|---|---|---|---|---|---|---|---|
| i | l | g | f | g | p | l | e | u | l | f | l | u | i | d | s |
| e | c | h | e | a | d | l | i | g | h | t | s | l | c | e | t |
| t | n | i | r | s | l | a | d | e | p | e | s | r | e | f | n |
| c | d | t | n | b | e | c | l | u | t | c | h | r | n | o | a |
| r | s | c | t | a | i | l | e | i | i | c | n | s | i | g | l |
| r | a | a | s | t | h | g | i | l | g | o | f | s | g | g | o |
| w | i | r | u | t | s | c | g | b | i | n | s | t | n | e | o |
| h | u | b | a | e | d | n | e | l | o | i | m | l | e | r | c |
| n | r | u | h | r | n | p | p | m | m | m | o | e | i | a | r |
| e | t | r | x | y | i | c | i | s | i | s | o | b | n | t | s |
| b | l | e | e | h | w | g | n | i | r | e | e | t | s | t | a |
| r | o | t | a | i | d | a | r | e | r | a | t | a | u | c | h |
| a | e | o | n | x | r | l | p | b | o | i | s | e | l | a | f |
| k | s | r | e | t | l | i | f | c | r | u | i | s | e | e | s |
| e | e | t | b | t | w | e | g | e | s | h | w | t | a | r | e |
| s | s | a | g | e | a | r | s | e | h | e | i | k | u | s | i |

seatbelts • brakes • steering wheel • tires • oil • exhaust • windshield wipers • gears • radiator • filters • pedals • axle • mirrors • mechanic automobile • parts • battery • carburetor • clutch • cruise • engine transmission • headlights • defogger • fluids • coolant • fog lights • alignment

## SUDOKU

It's easy to play Sudoku! Simply fill every column, row and 3·3 box so they contain every number between 1 and 9. Don't go too fast! The game is easy to play but difficult to master!

| | | | | | | | | |
|---|---|---|---|---|---|---|---|---|
| | 3 | 9 | 5 | | | 8 | | |
| 6 | | | 7 | | 4 | 9 | | |
| | | | | 9 | | | | 7 |
| 1 | | 2 | | | 9 | | | |
| 4 | | | | | | | | 3 |
| | | | 6 | | | 2 | | 5 |
| 9 | | | | 8 | | | | |
| | | 3 | 9 | | 7 | | | 6 |
| | | 7 | | | 2 | 4 | 8 | |

# LAST ISSUE'S PUZZLES

## SUDOKU

| | | | | | | | | |
|---|---|---|---|---|---|---|---|---|
| 2 | 5 | 6 | 8 | 7 | 4 | 1 | 9 | 3 |
| 8 | 7 | 4 | 3 | 9 | 1 | 6 | 5 | 2 |
| 1 | 9 | 3 | 6 | 5 | 2 | 8 | 7 | 4 |
| 7 | 2 | 5 | 1 | 3 | 8 | 4 | 6 | 9 |
| 9 | 4 | 1 | 5 | 2 | 6 | 7 | 3 | 8 |
| 6 | 3 | 8 | 9 | 4 | 7 | 5 | 2 | 1 |
| 3 | 6 | 9 | 4 | 8 | 5 | 2 | 1 | 7 |
| 5 | 8 | 7 | 2 | 1 | 3 | 9 | 4 | 6 |
| 4 | 1 | 2 | 7 | 6 | 9 | 3 | 8 | 5 |

## THIS ISSUE'S TRIVIA ANSWERS

1. Holstein
2. 10
3. 32
4. Switch

## WORD FIND

| | | | | | | | | | | | | | |
|---|---|---|---|---|---|---|---|---|---|---|---|---|---|
| h | a | o | f | s | u | h | r | t | t | y | t | c | s |
| e | t | u | l | a | s | t | o | t | e | e | i | y | n |
| r | c | f | a | l | l | e | n | n | c | t | c | n | a |
| o | e | o | g | s | e | i | p | p | o | p | e | l | r |
| o | f | m | u | s | o | l | d | i | e | r | y | s | e |
| u | n | l | c | r | y | o | r | b | r | n | e | c | t |
| e | i | r | o | p | a | t | r | i | o | t | i | c | e |
| f | a | e | s | w | a | g | r | m | n | v | s | p | v |
| c | e | s | e | p | e | l | e | e | r | n | w | y | a |
| i | t | t | s | d | i | r | m | e | b | r | o | s | r |
| n | u | a | a | v | e | u | s | y | e | i | m | b | g |
| c | l | r | e | c | n | r | e | a | t | a | l | t | a |
| i | a | s | c | o | u | n | t | r | y | u | d | u | i |
| p | s | u | m | r | w | h | i | t | e | e | d | r | t |

# LOCAL DROP OFFS

*Please visit these fine establishments, a small selection of the hundreds of businesses that receive our papers, for a copy of The Cortland Area Tribune:*

Main Street - Cortland • Groton • Homer • Moravia • Tully • Moravia

Cortland - Doug's Powersports • Doug's Fish Fry

Community Restaurant • Marketplace Mall • Cortland Diner

Bill Anderson's Market • Pets-A-Plenty Pet Store

Marathon - Ron's Body & Paint • Three Bear Inn

Marathon/Whitney Point - Gregg's Markets

Whitney Point - Aiello's • McDonald's • Midway Sales

Cortland/Ithaca - TOPS Markets

Dryden - Clarks Food Market

Richford - Red Rooster Diner • Richford Pizza Plus

LaFayette - Nice & Easy • Byrne Dairy

Fabius - Fabius Country Store

Tully - Kinney Drugs • Nightingales True Value Hardware

Virgil - Hope Lake Lodge • Virgil Country Market

Ithaca - East Hill Plaza • Wegman's • Lansing Market

Also available online at cortlandareatribune.com

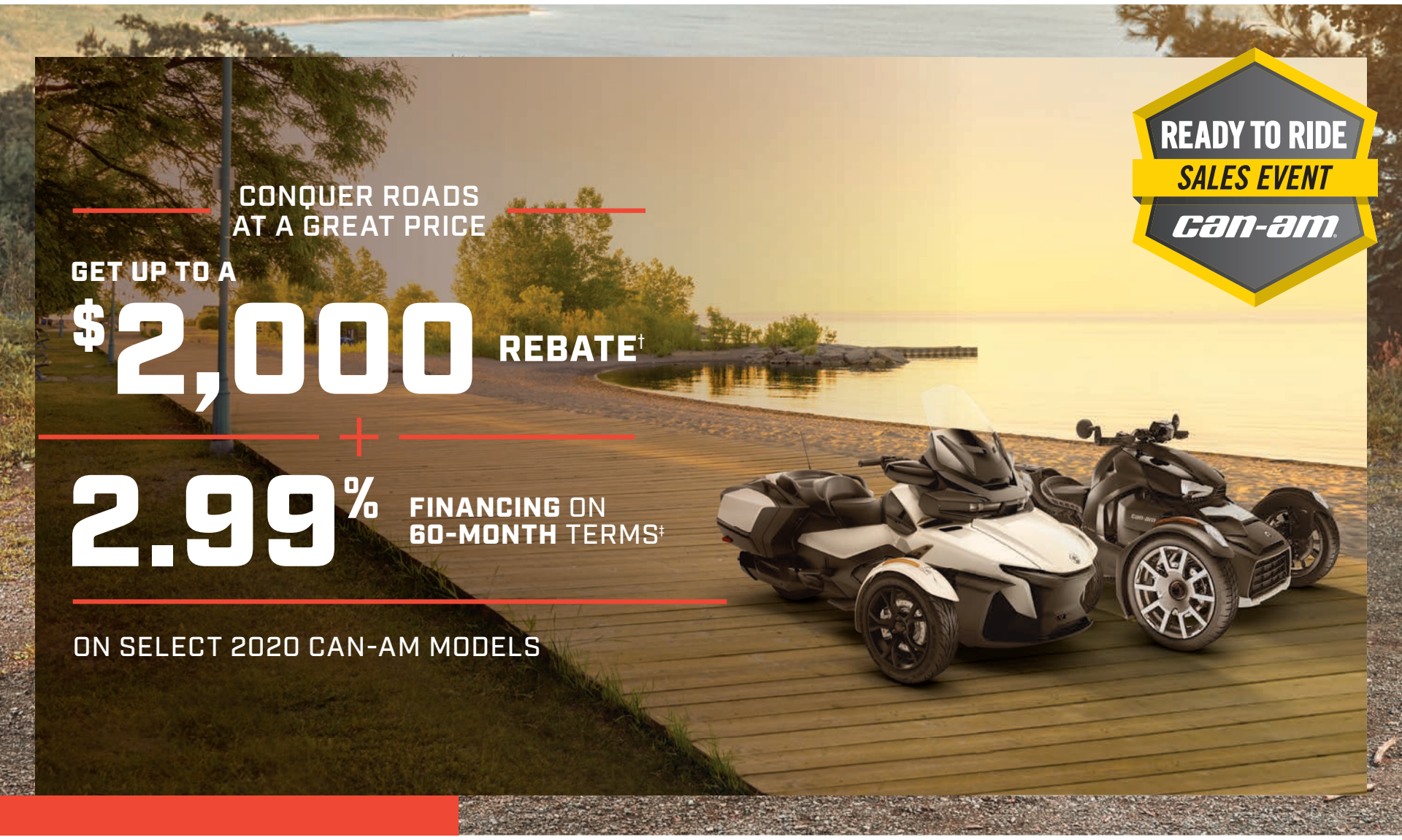


can-am

DOUG'S POWERSPORTS UNLIMITED

4019 RT. 281 CORTLAND
DOUGSPOWERSPORTS.NET
607-753-1263
Mon, Wed, Fri 9-6 • Tues & Thurs 9-7 • Sat 9-3

B.E.S.T. Extended Service Terms

© 2021 Bombardier Recreational Products Inc. (BRP). All rights reserved. ®, TM and the BRP logo are trademarks of BRP or its affiliates. In the U.S.A., products are distributed by BRP US Inc. Offers valid in the U.S.A. only from May 1, 2021, to July 31, 2021. The terms and conditions may vary depending on your state, and these offers are subject to termination or change at any time without notice. While quantities last. †Get a rebate of up to $2,000 on select 2020 Can-Am models: Eligible units are select new, unused and in-stock 2020 Can-Am Spyder models purchased from a participating BRP dealer. The buyer of an eligible model will receive a rebate of up to $2,000. Get a rebate of up to $1,000 on select 2020 Can-Am models: Eligible units are select new, unused and in-stock 2020 Can-Am Ryker Rally Edition models purchased from a participating BRP dealer. The buyer of an eligible model will receive a rebate of up to $1,000. ‡2.99% for 60 months on select models. Eligible units are select new and unused 2020 and prior Can-Am Spyder purchased from a participating BRP dealer. APR (Annual Percentage Rate) as low as 2.99% for 60 months. Example of a monthly payment required over a 60-month term at a 2.99% APR: $17.96 per $1,000 financed. An example of a monthly payment with $0 down, no rebate, an APR of 2.99% APR for 60 months at an MSRP of $15,999 is $287.40/mo. Total cost of borrowing is $1,245.60 with a total repayment obligation of $17,244.60. 0.99% for 60 months on select models. Eligible units are select new and unused 2021-2019 Can-Am Ryker purchased from a participating BRP dealer. ‡APR (Annual Percentage Rate) as low as 0.99% for 60 months. Examples of monthly payments required over a 60-month term at a 0.99% APR: $17.09 per $1,000 financed. An example of a monthly payment with $0 down, no rebate, an APR of 0.99% for 60 months at an MSRP of $8,799 is $150.37/mo. Total cost of borrowing is $223.20 with a total repayment obligation of $9,022.20. Down payment may be required. Other financing offers may be available. Minimum and maximum amount financed may vary. Not all buyers will qualify. Higher rates apply for buyers with lower credit ratings. Other qualifications and restrictions may apply, depending on the participating financial institution(s). BRP is not responsible for any of the financing terms and conditions. Offer subject to change without notice. Financing promotions void where prohibited. See your BRP dealer for details. Carefully read the operator's guide and safety instructions. Observe applicable laws and regulations. Always wear appropriate protective clothing, including a helmet. Riding, alcohol and drugs don't mix. See your authorized BRP dealer for details and visit can-am.brp.com.

# THERE'S NOTHING JUST ABOUT MENTHOL.

**It's not just in communities.**
It's aggressively marketed in Black communities using elements of Black culture, putting more products on shelves and making them cheaper. It's not just an injustice – it's killing us.

Studies have shown that predominantly **Black communities have more advertising and cheaper prices for menthol cigarettes**

**Help us fight this injustice at NotJustMenthol.org**

facebook.com/TobaccoFreeNYS @TobaccoFreeNYS